Pulman's Weekly News

Axminster

&View from

Est. 1857 | PICK UP YOUR FREE COPY | Tuesday, June 30th 2015

Plans announced for £2million arts centre at Axe Valley college

by Anders Larsson
anders@tindlenews.co.uk

THE expansion of Axe Valley Community College will take another step forward if plans for a £2 million arts centre are approved.

Devon County Council, which is funding the project through the Capital Maintenance Programme, has applied for planning permission.

If successful, construction is estimated to start in spring 2016 – with completion in September 2016.

The design comprises six state-of-the-art teaching rooms, which include two drama studios, two art studios, a digital art studio and a general-purpose classroom.

The new arts centre would replace a cluster of temporary classrooms, located on the west side of the campus parallel to Lyme Road.

■ CONTINUED on page 4

Axminster HSBC branch set to close

AXMINSTER'S branch of the HSBC bank will close on September 25th, it emerged this week.

Three members of staff at the bank, including the manager, are being relocated to other branches, an HSBC spokesman told the *View from Axminster* on Monday.

The bank said that customers with personal accounts could use the Post Office to pay in cash and cheques and withdraw funds from their HSBC accounts.

There are currently no facilities to help HSBC business customers in Axminster although the bank said it was working with the Post Office that might give local firms and traders a similar way to manage their accounts locally.

The Lyme Regis branch of HSBC shut its doors for good last year, but a spokesman for the bank confirmed there are no further closures planned for any of its West Country branches.

Shane Morgan, chairman of Axminster Chamber of Commerce, said he was "quite shocked" by the news.

He said: "It is disappointing that a bank which has been in Axminster for so long, a town which is expanding all the time, has chosen to close their branch. I think it is a very short-sighted policy."

St Mary's pupils get hands on with national engineering day

■ HANDS-ON | National Women in Engineering Day (June 23rd) saw pupils at St Mary's Primary School in Axminster spend the day focusing on science, technology, engineering and maths (a/k/a STEM subjects). They were visited by chartered civil engineer and STEM ambassador Kath Waring. Among other things, they designed and built a small-scale roller coaster

FREE SINGLE VISION LENSES WITH DESIGNER FRAMES
GUCCI
JIMMY CHOO
COCO ★ SONG
Ts & Cs Apply
Bennett+Rogers OPTICIANS www.bennettrogers.co.uk 01297 35051

MASSIVE STOCK CLEARANCE
NOW ON!
2 WEEKS ONLY! MUST END 4th JULY
Discontinued, quality seconds and outlet exclusives:
EXTRA 30% OFF
100s of luxury carpets
Axminster carpets | Beautiful British Design
FACTORY SHOP
Musbury Road Axminster EX13 8TJ
01297 33993 axminstershop.co.uk
Open Mon - Fri: 9am - 5.30pm, Sat: 10am - 5pm

Scott Rowe
For All Your Legal Needs
Lexcel
✓ Buying & Selling Property
✓ Business Issues
✓ Agricultural Issues
✓ Wills
✓ Powers of Attorney
✓ Trusts & Estates
✓ Personal Injury
✓ Matrimonial
✓ Litigation
Axminster 01297 32345 | Chard 01460 63336 | Lyme Regis 01297 443777
enquiries@scottrowe.co.uk

Professional Personal Care
Wax Removal • Tinnitus Assistance • Speech Mapping
Years of specialised professional practice
"We've been helping people since 1999"
Help us to sell 400,000 hearing aid batteries and raise £20,000 for The British Legion
COLIN EATON
- FdSc. HCPC-HAD. FSHAA -
Your Hearing Aid Audiologist
BSHAA hcpc registered ahhp Centre of Excellence
HONITON HEARING CENTRE • 12 New Street, HONITON, Devon, EX14 1EY • Tel: 01404 47070 • www.honiton-hearing.co.uk

Devon, Dorset & Somerset Series of Newspapers
Part of Tindle Newspapers Limited

Pulman's View
incorporating
Pulman's Weekly News

View from Axminster
View from Honiton
View from Seaton
View from Colyton
View from Ottery St Mary
View from Sidmouth
View from Crewkerne
View from Chard
View from Ilminster

Managing Director and Editor
PHILIP EVANS 01297 446155

Deputy Editor
JAMES COLES 01297 446155

Sports Editor
HOWARD LARCOMBE 01297 446152

Chief Reporter
ANDERS LARSSON 01297 631120

Reporters
FRANCESCA EVANS 01297 446154
JACK DIXON 01297 446161

Production Manager
JACKIE EVANS 01297 446141

Group Sales Manager
NATALIE EDMEADES 01297 446145

Deputy Sales Manager
JEMMA MOORE 01297 446158

Advertising Executives
JENNA WELLMAN 01297 446147
KIRSTEN TAYLOR 01297 446150
VERITY RUDGE 01297 446151

Distribution
ALISON KING 01297 446057

Accounts
ANITA ROUTLEY 01297 446149

Devon, Dorset and Somerset Series of Newspapers Limited,
Unit 3, St Michael's Business Centre,
Church Street, Lyme Regis,
Dorset DT7 3DB

Telephone 01297 446057
01297 631120

Email
pulmans@tindlenews.co.uk
edit@pemedia.co.uk

Websites
axminster-today.co.uk
viewfromonline.co.uk

Pulman's View reserves the right to sell or use any photographs submitted to this newspaper unless otherwise notified

View 2

The ultimate leisure guide for East Devon & South Somerset

- The Paperboys, Peatbog Faeries and more at The David Hall
- Texan country sensation SaraBeth
- Big Mix Festival
- SpeakEasy with Mike Denham
- Flamenco at the Beehive
- Beautiful Blue Mac land at The Aviator
- Plus listings and more!

SEE PAGES 27–32

PEOPLE IN THE NEWS

HONITON: PC James Mackay, who previously earned a commander's commendation, is poised to become Honiton's new neighbourhood beat manager

AXMINSTER: Local man Peter Wellman has regained his World Stinging Nettle Eating champion's title by getting through 96ft of nettles at the annual competition held at The Bottle Inn, Marshwood

ILMINSTER: Town crier Andrew Fox was crowned champion of Somerset in the annual competition held in Frome on June 20th. Competitors travelled from across the country to take part

OTTERY ST MARY: Councillor Claire Wright is steering a wildflower planting project to add some colour to Devon's roadside verges

Quotes of the week...

"The new arts centre will provide inspiring facilities that allow the art and drama departments to expand the range of opportunities available to students."

Axe Valley Community College headteacher Martin Smith on the proposed £2million arts centre

"It's urban gentrification in action and this is clearly a vehicle for profit and not housing for people.

"I'm also concerned that our high street is increasingly becoming more dysfunctional as it is pushed to the fringe.

"I think we really have to fight these plans – on moral grounds."

Councillor Henry Brown on proposals to build a new housing estate near Honiton – between Sidmouth Road and Hayne Lane – where only a quarter of the proposed homes will be affordable to first-time buyers

FEATURES

- **HOMES & GARDENS:** *Pages 16–20*
- **HEALTH & WELLBEING:** *Pages 22–26*
- **PROPERTY:** *Pages 33–44*
- **JOBS:** *Page 45*
- **LOCAL SERVICES:** *Pages 46–54*
- **SPORT:** *Pages 61–64*

Ridgeway
Smallridge, Axminster EX13 7JJ
New Salad Bar & Bar Snacks Menu
Meals from £9.99
Traditional Sunday Roast
OPEN Tuesday - Sunday
Please telephone 01297 32171
www.ridgewayinn.co.uk | email carolebaulch@yahoo.co.uk

Beautiful Ruby hopes her owner will claim her. If not she will be looking for a new home in a couple of weeks.

Honiton Cats Protection
01404 45241
www.honiton.cats.org.uk

ALPACAS
Products for sale at:
SPAR
Turk's Head, Honiton
Phone 07714 031 844
01395 597693
BEARHOUSE
ALPACA BREEDERS
SIDBURY, EAST DEVON
A variety of alpacas for sale from pets to breeding stock
ALPACA TREKKING ALL YEAR ROUND
Alpaca wool & felt in beautiful natural colours at
www.bearhousealpacas.co.uk

East Devon Branch
www.eastdevoncats.com

ALL OUR CATS AND KITTENS ARE FLEAD, WORMED, VACCINATED, MICROCHIPPED AND NEUTERED. WE ALSO HELP WITH NEUTERING COSTS FOR THE KITTENS WE HOME

LILY (pictured) is a gorgeous 4 ½ year old tortie & white girl who would like a quiet home as the only pet. She is staying at our foster home in Seaton. **01297 21610**

We also have several cats who are looking for rural homes where they will be cared for but are free to roam. Most of these cats are really good hunters, so if you need an environmentally friendly rodent controller **please contact Gill on 01297 35110**

****

Please Join us on Sunday 5th July, 11.00 am – 3.00 pm at Colyton Tramway for our **"FLUFFY THE CAT'S FUND RAISING DAY"** There will be stalls, refreshments, competitions and games, "Dizzy Dimples" face painting and "balloonin' bonkers!" and you can take a ride on the Cats Protection tram.

For Neutering Advice and help with Neutering Costs for those eligible call **01297 21610**

IF YOU HAVE LOST OR FOUND A CAT PLEASE CALL
01297 21610

TOP STORIES FROM ACROSS EAST DEVON AND SOUTH SOMERSET

AXMINSTER

Plans for new £2m college arts centre

THE expansion of Axe Valley Community College will take another step forward if plans for a £2 million arts centre are approved.

Devon County Council, which is funding the project through the Capital Maintenance Programme, has applied for planning permission.

If successful, construction is estimated to start in spring 2016 – with completion in September 2016.

The design comprises six state-of-the-art teaching rooms, which include two drama studios, two art studios, a digital art studio and a general-purpose classroom.

The new arts centre would replace a cluster of temporary classrooms, located on the west side of the campus parallel to Lyme Road.

An additional £500,000 has also been awarded to the college to improve the science and music blocks.

These improvements will include new roofing, windows, heating and flooring.

Headteacher Martin Smith commented: "This is an outstanding opportunity for the college. The new arts centre will provide inspiring facilities that allow the art and drama departments to expand the range of opportunities available to students.

"The arts at Axe Valley play a key role in our curriculum, with students studying both subjects from Year Seven.

"These specialised facilities give learners the best opportunities to develop their creative skills, and provide students studying GCSE and A-level access to more technically advanced resources."

From the editor's chair

Gaynor's shock goodbye

THE resignation of former Seaton Mayor Gaynor Sedgwick from Seaton Town Council, with immediate effect, came as a surprise.

However, I am told that Gaynor had been considering her position since being ousted at the recent annual meeting by former journalist Tony Woodman whom I rather rashly – and perhaps unfairly – referred to as "a rebel councillor" when we reported his elevation to the town's First Citizenship.

In the early days when Councillor Woodman got on the Town Council there seemed a good deal of animosity between the two but as the months passed they were sensible enough to treat each other with a degree of respect.

And Tony Woodman has been big enough to praise Gaynor for her contribution to the life of Seaton, saying she had done much for the town during her term of office. Which, indeed, she had.

I covered the annual town meeting a couple of years ago when the audience were baying for Gaynor's blood after she got herself embroiled in an unfortunate spat with Seaton's disabled community.

It was one of the most vitriolic public meetings I had ever covered – and I've witnessed a few – and I wondered whether she could possibly continue in the role of mayor.

But she weathered the storm and whilst there was definitely a section of the Seaton community who wanted her ousted, I believe she performed her mayoral duties with great dignity and huge enthusiasm, never failing to promote the town and extol its virtues.

The role of town mayor is not an easy one. I know, I've been there in my home town. Overall, I think Gaynor did a good job and Tony knows he has big shoes to fill.

Philip Evans

OTTERY ST MARY

'Hands tied' over St Saviours deal

CIVIC leaders in Ottery St Mary have abandoned plans to convert the former social services building at St Saviours into a community hub, after talks with Devon County Council finally broke down.

Town councillors decided to withdraw from the negotiations last week, following six months of meetings.

They had hoped to reach an agreement to take over the redundant building and create a new home for Ottery's threatened library, while renting out the remaining office space.

But it now looks likely that the site will be sold on the open market, after the two parties failed to strike a deal.

SEATON

Ex-mayor resigns

FORMER Seaton Mayor Gaynor Sedgwick has resigned from the town council with immediate effect.bHaving served on the council for four years, Councillor Sedgwick was re-elected in May.

She had served as mayor for the last two years and had hoped to keep that role, but was ousted by Councillor Tony Woodman.

She told *Pulman's View:* "I feel I have done my four years and that I have done a good job, and I now want to do something different and have a new start.

Paying tribute to Mrs Sedgwick, Cllr Woodman said: "She did a lot of good work for the town, and I wish her well for the future."

HONITON

Three week wait for your wheelie bin to be emptied

COUNCIL chiefs are considering changes to rubbish collection services that could leave residents waiting three weeks for their bins to be picked up.

A new scheme designed to boost recycling rates will be trialled in parts of East Devon this autumn and could be rolled out to Honiton in the future.

The short-term service, for around 1,800 households in Feniton and Exmouth, will see cardboard and mixed plastics picked up from the doorstep on a weekly basis.

But as part of the scheme, residents' wheelie bins will be collected every three weeks, instead of fortnightly. Weekly food waste collections will continue as normal.

The trial is designed to increase the amount that households recycle while reducing the cost of running collection services, and could provide a solution to Honiton's ongoing recycling issues.

But some will be concerned about the possibility of mounting piles of rubbish if bin collections are stretched to only once every 21 days.

SIDMOUTH

Public meeting to be held over beach huts

FURIOUS residents will have their say on proposals to auction off Sidmouth's beach huts at a public meeting in the town.

A full house is expected at next week's meeting, organised by the Vision Group for Sidmouth.

The event will provide a platform for angry residents to voice their concerns before East Devon District Council's public consultation closes in less than a fortnight's time.

The council currently owns 24 beach huts at Jacob's Ladder, which are hired out every year at a cost of £625 each.

Under the current rules, individuals can renew their hire agreements each year, creating huge waiting lists for the sought-after huts.

Now EDDC is planning to auction off the facilities, with existing leases scrapped and new five-year hire agreements sold to the highest bidders. The plans have so far proved unpopular with current tenants, some of whom have hired out their huts for many years.

Organisers of the Save East Devon Beach Huts campaign, which is also fighting the proposals in Budleigh Salterton, Exmouth, Seaton and Beer, say they have been "overwhelmed" by the response from members of the public.

SOUTH SOMERSET

Broadband grant deferred

SOUTH Somerset District Council (SSDC) has demanded proof that there is value for money before giving £640,000 towards a superfast broadband project.

In a meeting held behind closed doors last Thursday, SSDC District Executive resolved to defer a grant of £640,000 towards the Connecting Devon Somerset (CDS) Superfast Extension Programme pending "a satisfactory and detailed assessment from which it is clear that it [the project] is favourable and beneficial to businesses in South Somerset".

Pawfessional Pet Care

As an ex military dog handler, having been in the forces for 7 and a half years, I have a lot of experience working with and training dogs.

- Individual dog walks
- Group dog walks
- Pet sitting
- Pet home visits
- Pet transport
- Puppy socialization

I'M NARPSUK REGISTERED

I provide services in Axminster, Honiton and surrounding areas

07984323238

www.pawfessionalpetcare.co.uk

£50 Free Accessories with every bike ordered

axcess electric-bikes

"With the power to get you there... and bring you back"

RALEIGH/BOSCH DAY AT HONITON SATURDAY 4TH JULY 10.00 AM – 5.00 PM.

2 new Bosch powered electric bikes from Raleigh IN STOCK NOW

Raleigh Motus crossbar

High spec Motus crossbar or step-through frames £2000.00

Bosch Active Line centre crank drive motor, Bosch 400 Watt battery, Bosch Intuvia cycle computer, hydraulic disc brakes, 10 gears.

Bosch Active Line Motor

Raleigh Captus step-through

Captus crossbar and step-through frames £1750.00

Bosch Active line centre crank drive motor, Bosch 300 Watt battery, Bosch Intuvia cycle computer, Raleigh V brakes, 9 gears.

Bosch Intuvia Cycle computer

Showroom Open 10.00am-5.00pm Mon-Sat

Unit F, Reme Drive, Heathpark Industrial Estate Honiton EX14 1SE

(AT THE TOP OF REME DRIVE - PAST DURALIFE AND QUICKS)

01404 41692

www.axcess-electric-bikes.co.uk

BEARNES & HAMPTON & LITTLEWOOD

auctioneers and valuers

VALUATION DAY

Thursday 9th July at Thelma Hulbert Gallery Dowell Street, Honiton 10.00am - 1.00pm

Kennaway House Coburg Road Sidmouth 2.00pm - 4.00pm

All enquiries please telephone 01392 413100

A Chinese porcelain vase Sold for £10,000

St. Edmund's Court, Okehampton Street, Exeter. EX4 1DU

W: www.bhandl.co.uk

E: enquiries@bhandl.co.uk

SOFAA

The Paper Shop
10 New Street, Honiton EX14 1EY
Tel: 01404 41222
WE NOW OFFER A QUALITY HOME NEWS DELIVERY SERVICE IN THE FOLLOWING VILLAGES AND SURROUNDING AREAS
Awliscombe • Monkton • Rawridge • Uppottery Cotleigh • Offwell • Wilmington • Shute • Whitford Umborne • Dalwood • Stockland • Yarcombe • Farway Northleigh • Churchinford • Marsh • Smeatharpe
SERVICE IS OUR SUCCESS
THE PAPERTHROW HONITON - SERVING RURAL COMMUNITIES

Death Notice

Blackman Eric Alan

passed away peacefully on 19th June 2015 aged 93 years.

**Much loved husband of the late Peggy.
Loving father, grandfather and great-grandfather.
A character who will be sadly missed
by all who knew him.**

**Funeral service to be held at East Devon Crematorium, Whimple on
Tuesday 7th July at 11.30am.
Family flowers only, please.**

Donations to Air Sea Rescue and Marine Craft Sections Club or Prostate Cancer UK may be given at the service or sent c/o Co-operative Funeralcare, 119 Cowick Street, Exeter, EX4 1JD

Death Notices
To announce your loved one's passing & their funeral details at a sympathetic and cost effective rate of £35 +vat per county
please contact Jemma on 01297 446158
or email Jemma@pemedia.co.uk

View Family Announcements

HAPPY 50TH BIRTHDAY
TO MY BEAUTIFUL WIFE
HELEN PETTIT
LOVE FROM YOUR LOVING HUSBAND ROBIN

IN LOVING MEMORY OF
Denise Munt
02/07/2012 - GONE BUT NOT FORGOTTEN
LOTS OF LOVE FROM DORIS, DENNIS & ALL THE FAMILY

HAPPY 6TH BIRTHDAY
OLLIE PAUL
ON THE 4TH JULY
LOVE MUM, DAD & HELEN

EMILY FOXWELL
HAPPY 18TH BIRTHDAY
ON THE 4TH JULY
CONGATULATIONS LOVE MUM, DAD, MEGAN & ALL THE FAMILY

CONGRATULATIONS ON YOUR SILVER WEDDING ANNIVERSARY 25 YEARS
SUSAN & ALLEN BENNETT
LOVE ALL THE FAMILY

FREE FAMILY ANNOUNCEMENT FORM

Message.....

.....

.....

Date for insertion Tuesday _ _ / _ _ / _ _
Send to: Devon, Dorset & Somerset Series of Newspapers Limited, Unit 3, St Michael's Business Centre, Church Street, Lyme Regis, Dorset, DT7 3DB
Signed: ..... Telephone: ..... Address: .....

.....

Please include SAE for return of any photos.
PLEASE NOTE: We cannot accept announcements without a signature, address and telephone no.
All announcements must be in by 12 noon on Friday for the following week's publication.

Nettle title regained

by Anders Larsson
anders@tindlenews.co.uk

A GREEN-MOUTHED Axminster man regained the World Stinging Nettle Eating Championships trophy by munching through 96 feet of nettles in an hour.

Peter Wellman also set a world record in the process, comprehensively beating the previous holder's 80-foot result.

The Bottle Inn in Marshwood is world famous for hosting the annual competition, which was revived in 2012.

Having won in 2012 and 2013, Peter lost the men's title last year but is now back on top of the world.

Competitors are given two-foot stalks and set about eating the leaves of as many stalks as possible in one hour.

When asked if it stings, he said: "Yes, very much so. It stings your hands, mouth and tongue.

"It knocked me for the past few days."

When asked if he usually snacks on nettles, he replied: "You can do, they are really good for you – just not in the quantities we eat at competitions.

"I will be back next year and will try to hit 100 foot, that is my aim."

He made it quite clear that he takes the competition seriously, and would not reveal the techniques and tactics which have made him so successful.

"I can't tell you that," he declared.

■ WORLD CHAMPION: Peter Wellman

New A35 accident

ONE person was taken to hospital after a car accident on the A35 at Shute, near Axminster.

The accident happened at about 9am on Wednesday, June 17th, and a spokesperson for the ambulance service said the man suffered a shoulder injury.

A female was treated at the scene, but did not need to go to hospital.

The accident involved a silver Hyundai and a white Peugeot Boxer van.

■ **CONTINUED from page 1**

An additional £500,000 has also been awarded to the college to improve the science and music blocks.

These improvements will include new roofing, windows, heating and flooring.

Headteacher Martin Smith commented: "This is an outstanding opportunity for the college.

"The new arts centre will provide inspiring facilities that allow the art and drama departments to expand the range of opportunities available to students.

"The arts at Axe Valley play a key role in our curriculum, with students studying both subjects from Year Seven. These specialised facilities give learners the best opportunities to develop their creative skills, and provide students studying GCSE and A-level access to more technically advanced resources.

"With a new arts centre, the new artificial grass pitch (due for completion in August 2015), and major upgrades to our science and music blocks, we take another significant step towards achieving our vision of a modern, inspirational campus for learning in the twenty-first century.

"These improvements represent a capital investment of over £3.5 million over a two year period."

The college has invited local residents to a meeting to discuss the new development on Tuesday June 30th, starting at 6.45pm.

All planning application documents are available online at http://bit.ly/1GBB7N4

Watch the stars and nightjars at Trinity Hill

EAST Devon District Council's Countryside team and staff from the Norman Lockyer Observatory in Sidmouth are working in partnership to lead a Nightjars and Stars walk at Trinity Hill Local Nature Reserve on Tuesday, June 30th from 9pm–11pm.

Nightjars arrive to breed in southern Britain from Africa around late April, coinciding with the time of the moth population explosion.

They are difficult to spot during the day due to their amazing camouflage, but at dawn and dusk when they are out hunting for flying insects, they often perch in prominent positions and can be seen more clearly against the night sky.

An East Devon District Council spokesperson said: "The nesting environment preferred by nightjars is lowland heath, so Trinity Hill Local Nature Reserve is an ideal place to find them.

"We are hoping for a warm still evening, which will provide the perfect conditions in which to hear the nightjars 'churring' call, and if we're really lucky, we will be able to watch their superb aerobatic displays as they hunt for moths."

The open heathland of Trinity Hill provides a wider expanse of night time sky for visitors to experience, as well as commanding views over the Axe Valley.

"As we are near the summer solstice, the skies will not be as dark as winter, but they are free from city lights," said David Strange, chairman of the Norman Lockyer Observatory.

"Join our members for a tour of the summer sky. We will show you how to find Mars and Saturn, and point out the brighter stars, constellations and associated myths."

These are free events, but booking is essential as they are highly weather dependent and places are limited.

For further information or to book, call 01395 517557 or email countryside@eastdevon.gov.uk

■ AXMINSTER Twinning Association has issued an urgent appeal for a missing banner (photographed) which was left at Axe Vale Festival. Spokesperson Jane Godbeer said: "Members who dismantled the stand at Axe Vale Festival inadvertently left the banner behind. So far enquiries have drawn a blank as to where it is, can anyone help, please?" Anyone with information can contact her on 01297 32767.

Library certificate for three-year-old Reece

AXMINSTER resident Reece Marlow is the proud holder of Bookstart Bear Club gold certificate. The certificate was awarded to the three-year-old by Axminster Library. Sarah Jones of Axminster Library said: "Reece stamped a special passport for 60 visits to the library, gaining nine other certificates along the way. Reece has attended our Tuesday morning Bounce and Rhyme sessions for over a year and he particularly likes the colouring-in sheets we have at the library." The photo shows a delighted Reece with his certificate.

Environment Agency called after 2,000 litres of diesel pollutes river

THE River Axe has been polluted by almost 2,000 litres of diesel oil at Axminster.

Environment Agency (EA) officials were called to the outskirts of the town on Wednesday, June 17th.

An EA spokesperson said: "We were notified about the theft of oil from a farm. The thieves allowed the remaining diesel in the tank to run out, resulting in up to 1,900 litres entering River Axe.

"Red diesel could be seen building up in slow-flowing sections, the strong unpleasant odour and rainbow sheen on the water resulted in numerous reports to the EA's Incident Hotline.

"Environment officers attended the incident and deployed absorbent booms and pads at a number of locations.

"The EA is working with the farmer to explore other options to reduce the sheen and any effect this may have on River Axe.

"The EA would like to thank all those that reported the pollution along with Axminster Carpets for their assistance and the farmers who have been involved throughout, their contribution has undoubtedly reduced the impact of this incident."

■ SOAK-UP: The Environment Agency's bsorbing equipment in the River Axe

Anyone who could assist in the identification of those responsible for the pollution is asked to call the EA on 0800 80 70 60) or the police on 101.

One man injured in Gammons Hill accident

ONE person was taken to hospital after an accident on the A35 at Gammons Hill, Axminster.

The accident happened at about 10.30am on Saturday, June 27th, and one man suffered neck and back injuries. He was taken to hospital in Exeter for treatment.

A spokesperson for the fire and rescue service said: "Fire crews used hydraulic cutting equipment to remove the roof and the male was transferred to hospital by land ambulance."

Got a story? Call 01297 446161 or 01297 631120

Ottery Auction Rooms

Unit 30/32,
Finnimore Industrial Estate,
Ottery St. Mary, Devon EX11 1NR
david@otteryauctionrooms.co.uk
01404 811800
07777 698 752

Antique & General Sale

Saturday 4th July
Sale Day
Sale starts at 11am

Viewing Day
Friday 3rd July
9am-6pm

Piers Motley Auctions

Auctioneers & Valuers

Antique & Collectors Sale
13th July at 10a.m.

Viewing: Fri.10th 9.30-5.00 and Sat.11th 9.30-1.30

To include: (aprox. 1000 lots) Sovereign Sets, Fine Silver & Jewellery, Royal Worcester and other ceramics, Glass, Antique and Modern Furniture etc

Sold last sale:
Rare Rorke's Drift Survivor's Medal
Awarded to Pte. E. Savage
Sold for £12,160

Next Specialist Live Internet Sale 14th September
** CONSIGNMENTS INVITED **

Bicton Street Auction Rooms | Exmouth | Devon | EX8 2RT | Email:info@piersmotleyauctions.co.uk

Drama club on top when it comes to farce

AXMINSTER DRAMA CLUB

'Cash On Delivery'

June 18th–20th at The Guildhall

REVIEW by Nicky Sweetland

A GOOD old fashioned 'one in one out' farce must be fast, slick and performed with perfect comic timing.

Axminster Drama Club's production of Michael Cooney's 'Cash On Delivery' contained all of these qualities in abundance, and along with some exceptional direction and an extremely talented cast, they proved once again they are the one of the area's high flyers when it comes to good quality drama.

Eric Swan has lost his job and so decides to maintain a professional pretence by fiddling social security claims.

The only rub is that he has invented lodgers with various ailments and dependants so when the inspectors come to call a malaise of confusion and hilarity ensues.

Simon Hurst as Eric was exemplary as the bumbling conductor of the misunderstandings.

His unwitting foil Norman played by Mike Spellar showed accomplished comic timing and had some of the best, and most libidinous lines in the show.

It was great to see Spellar taking on a larger role and, as always, he looked great in a dress!

They were joined in the household by Eric's long suffering wife Linda, Tracey Wakeling, who as one of the most talented actors in our locality provided the usual class with her ascorbic put downs and commanding presence.

Tim Leat as Uncle George administered much of the slapstick element, whilst sporting some very snug long johns which left little to the imagination.

Councillor Sally Chessington played with perfect deadpan by the indomitable Caroline Markham, and the comely Grant Jones as the caring and professional Undertaker Mr Forbright were wonderfully matched.

Along with the adorable Marcus Wood as Dr Chapman and the hysterical Carol Shute as Miss Dixon they ensured the pace of fun was maintained throughout.

Gradually becoming more and more flambéed as the plot unwound, Ian Craig as social security inspector Mr Jenkins played the inebriated suit with great conviction and when his boss Ms Cowper, Eileen Stuart, joined the charge, the pair shared is some very complicated and very well executed exchanges.

Director Leigh Conley did a really fabulous job of extracting every inch of humour from the script and as I now come to expect from Axminster Drama club, the staging and set were to a very high specification.

Simon Hurst and Mike Speller

Mike Speller, Simon Hurst, Caroline Markham, Grant Jones, Tim Leat, Eileen Stuart, Ian Craig, Marcus Wood, Carol Shute and Tracy Dare

Producer: Jack Price
Continuity: Yvonne Ayres
Stage Manager: Andy Coley
Assisted by Paul Smith
Lighting and Sound Team: Tony Fells, Ashley Roy, Andy Coley, Roly Kelly, Jack Price, Chris Robinson, Jackie Demkiw, Heather White and members of the Black T Shirt Gang
Costume Supervisor: Sara Dowell
Properties Marion Hansell
Box Office: Thelma Critchard and Archway Bookshop
Front of House Manager: Jackie Demkiw
Publicity Team: Jack Price and Ashley Roy
Programme Layout: Tim Leat
Sign Board: Adrian Ayres
Draw Organiser: Joy Skarrat

axminster property

OPEN DAY

for New Serviced Offices

Monday 6th July 2015 • 2pm – 5pm

Weycroft House, Weycroft Avenue, Axminster, EX13 5HU

Situated in Axminster, the new complex comprises 8 individual office suites which can be let on a six month lease and thereafter on one month's notice by either side. Prices start at just £95 per week. Included in the rent for each office is all electrical consumption, air conditioning (a climate control heating and cooling system), all water consumption, two parking spaces, kitchen facilities, all WC services and a lift. All cleaning of the common parts and windows externally will be completed by the landlord within the rent.

The offices will be offered with high-speed internet access with WiFi; this is provided in conjunction with Axminster Tools & Machinery who will supply a combined data and telephone package for the tenant at competitive rates. Telephone lines and associated equipment will be supplied through Axminster Tools & Machinery and supported by service desk technicians. Access will be via a personalised door entry system with an added key security after 5.30 pm.

Additional information regarding office sizes and rents can be found on our website *axminsterproperty.co.uk* or ring *01297 630804* for further information.

We hope that you can pop in and see us on **6th July** and we look forward to showing you around.

MAKING PLANS

Plans prepared for local authority planning and building control applications, free quotation, prices start from

£550 per application

for

Extensions, conservatories, garages

Call Robert on 0777 647 3833 daytime

01404 841700 evenings

Email robertdietrich99@yahoo.com

Scaffolding struck by lorry injures 90-year-old

by Anders Larsson
anders@tindlenews.co.uk

A LORRY driver failed to stop after striking scaffolding, which in turn struck a 90-year-old lady and sent her to hospital with a head injury.

The accident happened in Axminster on Thursday, June 25th, and police confirmed on Friday afternoon that the vehicle involved remained unidentified.

Scaffolding at Trinity House's Home-in-Style was hit just before 2pm.

A spokesperson for the ambulance service said a female pedestrian was hit by the scaffolding as it came off the wall.

The scaffolding didn't crash down, but stayed upright after being torn and separated from the wall.

Shortly after the incident, a police spokesperson said: "An articulated lorry, yet unidentified, struck some scaffolding which in turn hit the lady, aged 90 years, who suffered a head injury."

The extent of the pedestrian's injury is not clear but a witness, who did not wish to be named, said the pedestrian remained conscious.

Claire Morgan of estate agent Morgan York, which is located opposite the scene of the accident, didn't see the impact but said: "I saw a lady on the pavement.

"We just looked up and there was a gathering of people."

In a statement issued the day after the accident, a police spokesperson said: "Our investigations are still ongoing and we have no further details in relation to the woman injured."

A similar accident happened at the same place in November 2012.

Nobody was hurt then, but huge scaffolding came crashing down into the road.

Following last Thursday's accident, Axminster Mayor Douglas Hull said: "It shows the desperate need there is for a relief road.

"The quicker the better because these things will continue to happen in the narrow streets of Axminster."

*Persimmon Homes (South West Ltd) has sought outline planning permissions for a development on land between Sector Lane and Lyme Road, including a relief road.

But, according to the current proposal, the estate itself and the relief road would be built in phases over several years.

POLICE attend the scene after Thursday's accident

School's out!

FRIDAY, June 12th, was the last day of lessons for Year 11 students at Axe Valley Community College.

The day was concluded with an awards evening at Cloakham Lawn Sports Centre, which entailed lots of stories and photographs being shared to celebrate their five years at the Axminster college.

Head of Year Greg Horn commented: "It's been a real pleasure being their Year Leader this past year and I am proud to see them finish Year 11 as mature and responsible young people."

MIRRORS • BEDS • WARDROBES • CHEST OF DRAWERS •
SHELVING • OFFICE EQUIPMENT • BEDDING • CLOTHING • CUPBOARDS •
SOFAS • TABLES • DINING SUITES • ANTIQUES • CHAIRS • WHITE GOODS •

The Recycling Shop
1-5 The Regent Hall, Castle Hill, Axminster Devon EX13 5NQ
Covering East Devon, West Dorset & Somerset
Helping to raise money for Charity by Recycling Household goods
PART OR WHOLE HOUSE CLEARANCE SERVICE.
FREE COLLECTION SERVICE
*AFTER OVERHEADS A PERCENTAGE OF ALL PROFITS GO TO SELECTED CHARITIES.
CASH PAID FOR ALL GOOD QUALITY FURNITURE, HOUSEHOLD ITEMS ETC.
OPEN 9AM - 5PM MON - SAT
STOCK CHANGING DAILY
WASTE CARRIERS LICENSE: CB/LM3581DT
Tel: 01297 639 988

CARS FOR CANCER.CO.UK
Cars for Cancer is the problem free solution to your unwanted vehicle or scrap. Have a car, van, motorbike or any other vehicle you no longer require then please call Cars for Cancer on 01404 831264. Whether your vehicle is a non runner, mot failure or scrap or if you just don't need it anymore, then we can help you.
Cars for Cancer will collect your vehicle problem free at no cost to yourself, it will then be recycled or resold to raise money for Cancer Research or treatment. For more information please visit carsforcancer.co.uk.

• STOOLS • LIGHTING • GARDEN FURNITURE • PICTURES •

Tytherleigh BATHROOMS & KITCHENS
FAMILY RUN INDEPENDENT BUSINESS
www.tytherleighbathrooms.co.uk
BATHROOMS WETROOMS SHOWERS BATHS TAPS
BEDROOMS MODERN TRADITIONAL SLIDING
KITCHENS MODERN TRADITIONAL BESPOKE
10% OFF BATHROOMS WITH THIS ADVERT!
FREE AT HOME DESIGN AND PLANNING
T&C'S APPLY
FREE APPLIANCE PACK WITH FULL KITCHENS
NEW DISPLAYS AND NEW TILES IN STORE!
QUALITY ASSEMBLED GERMAN KITCHENS AT FLATPACK PRICES
TEL 01460 221639
OPEN MON-FRI 9AM-5.30PM
SAT 9AM-2PM
We offer supply only or we can fully project manage your bathroom or kitchen installation from start to finish!
TYTHERLEIGH BATHROOMS LTD, CHARD ROAD, TYTHERLEIGH, AXMINSTER, EX13 7BE

Concern over Sector Lane 'bottleneck'

by Anders Larsson
anders@tindlenews.co.uk

SECTOR Lane residents complain they have not been given the traffic flow they were promised.

Highway bosses say the current design was always part of the plan, but could be changed.

A stretch of Sector Lane was recently closed off for about two weeks for "highway improvements" at the junction with Lyme Road.

It came about through a planning consent condition attached to Devonshire Home's Amberside development.

A Devonshire Homes press release, issued before the road works started, said: "Sector Lane will be closed while contractors widen the access to Sector Lane where it meets Lyme Road to enable two cars to pass.

"These road improvements will keep traffic flowing and make the area safer for everyone."

The Sector Lane / Lyme Road junction has indeed been widened, but Sector Lane immediately narrows making it seemingly impossible for two cars to pass each other.

Residents have questioned the point of widening the junction when Sector Lane immediately narrows into what is described as a bottleneck.

One of the residents, Sue Ticehurst said: "Having promised us a wider road, many of us are disappointed.

"They haven't widened the road on the narrow bit."

In short, she fears the road design could see the junction blocked as queues build up in both Sector Lane and Lyme Road.

Her neighbour, Les Haynes, is not happy at all and expressed concern that emergency service vehicles may struggle to enter and leave Sector Lane.

He said: "There will be increased traffic with all the new people and Amberside cars.

"They will all come into Sector Lane."

A DCC spokesperson confirmed the stretch in question has not been widened, and added: "The section of carriageway between the widened junction and 7 Cridlake has not been widened.

"The junction improvements and the new traffic priority works on Lyme Road have been subject of independent road safety audits during the design and planning stages - and further independent road safety audits will take place when the works are completed.

"Any problems will be reported back to the scheme designers and the County Highway Authority for comment."

Glove ceremony marks market's 800 years

Rev John Streeting, town crier Nick Goodwin, Lord of the Manor Jim Rowe, mayor Jeremy Walden and Keeper of the Glove John Tarling. (front) the mayor's wife Joy

THE Lord of the Manor Jim Rowe has performed Axminster's ancient glove raising ceremony, *writes Peter Hodges*.

The ceremony also celebrated the granting of a market charter in 1215, making this the 800th anniversary of said document.

The glove is raised on the closest Thursday to the feast day of St John the Baptist which is celebrated on June 24th.

The glove would also signal the beginning of the now defunct Axminster Fayre Week, but this year instead coincided with the end of the Axe Vale Festival.

The standard practice at the time of the charter was, so long as the glove was raised no man could be arrested or hung.

Novelty dog show at fete

AXMINSTER Town Cricket Club's Summer Fete will again feature a novelty dog show.

The fete will be held on Sunday, July 5th, starting at 2pm at Cloakham Lawn Sports Centre.

The dog show classes will be rather different to normal dog shows and will include the following: Most Handsome Dog, Prettiest Bitch, Waggiest Tail, Best Trick, Owner Who Looks Most Like Their Dog, Most Appealing Eyes, Fastest Bonio Eater, Best 6 legs (Dog and Handler), Dog or Bitch The Judges Would Most Like To Take Home, Musical Chairs.

A club spokesperson said: "There will also be Karizma Majorettes, the ever popular Lions Club stall, a bouncy castle and a number of side shows.

"We would also like to invite any local organisation or club, which has charitable objectives to bring their sideshow and join us at Cloakham, so that they can raise funds for their own charity.

"Entrance to the Cloakham Lawn grounds will be free of charge and entry into the novelty dog show will cost £1 per entry in each class.

"There will be four rosettes in each class and Bonios galore, kindly sponsored by Mole Avon."

The novelty dog show will start at 2.30pm.

FLASHBACK: Anita Skinner and Tinkerbell won the Owner Who Looks Like Their Dog class last year

Fuel stolen from shed

POLICE have urged householders to be aware of fuel thieves in and around Axminster.

Someone broke into a shed in Lyme Road and forced open a red diesel tank before draining it.

The break-in took place at some point between 1pm and 5.30pm on Wednesday, June 17th.

A police spokesperson said: "Report any suspicious activity you may see, trying to note make models, colour and registration of any vehicles seen.

"If you are able to offer information regarding this burglary and theft, please call 101 and quote crime reference 24077/15."

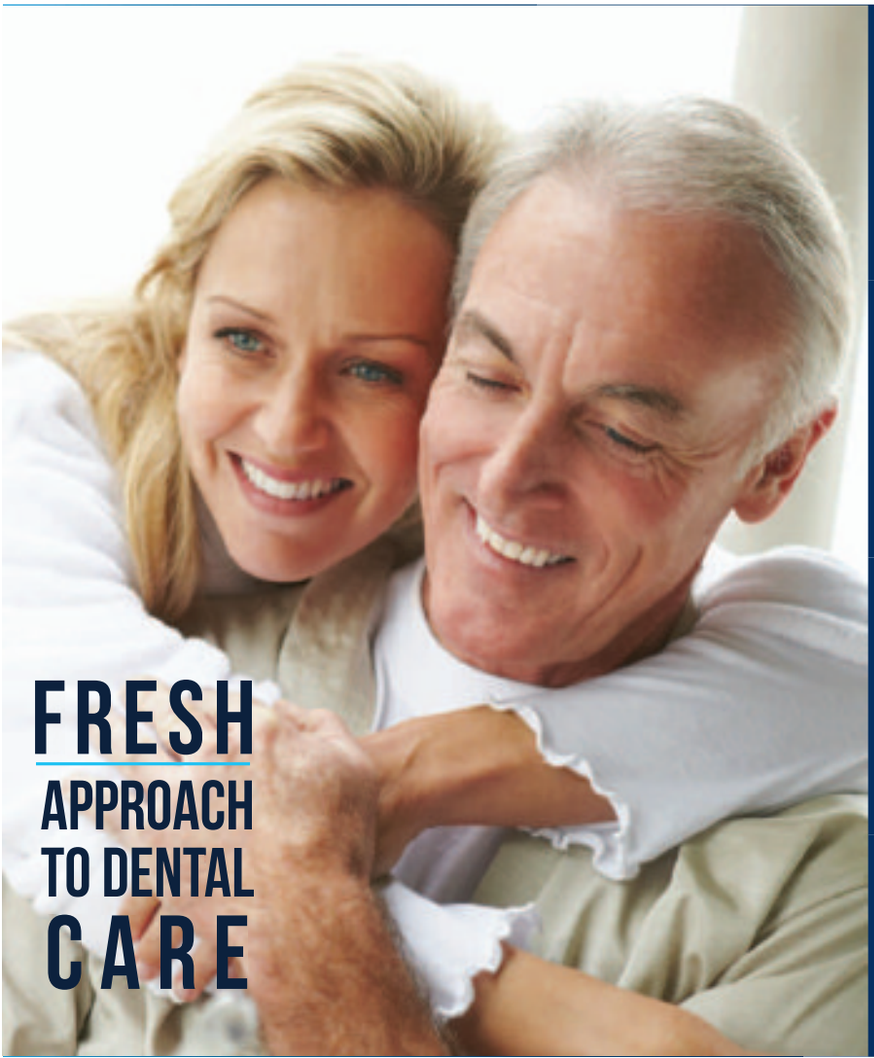

Book a New Patient Examination with Lyme Bay Dentistry and discover a fresh approach to your dental care

A new patient examination at Lyme Bay Dentistry is a thorough examination of your teeth, gums and overall dental health. We also include an oral mouth cancer screening. So if you would like to improve your dental health,

Call us on 01297 529255

OUR SERVICES INCLUDE

Dental Implants
Tooth Whitening
Crowns & Bridges
General Dentistry
Dentures
Cosmetic Dentistry
Private Dental Plan
Implant Secured Dentures

Temple House, 63 Broad Street,
Lyme Regis, DT7 3QF
TEL: 01297 529255
reception@lymebaydentistry.co.uk
www.LymeBayDentistry.co.uk

LYME BAY dentistry

Showground packed as beer festival is a 'rip-roaring' success

by Anders Larsson
anders@tindlenews.co.uk

AXMINSTER Beer, Music and Cider Festival was described as "a rip-roaring success" by organisers as more than 1,500 flocked to the showground on Saturday, June 27th.

The festival is run by Axminster's independent and self-funding Tourist Information Centre (TIC), and is its main fundraiser.

A TIC spokesperson said: "TIC treasurer Shane Morgan led his team of volunteers to put on yet another rip-roaring success.

"Held in the Trafalgar Way Showground, courtesy of the DL and LF Burrough families who provide the field, the festival enjoyed warm summer weather and attracted over 1,500 through the gate – mostly made up of local families and friends.

"Some who were visiting East Devon from as far afield as Holland also called in to sample the selection of local beers and ciders to wash down delicious salads and locally sourced burgers catered by TIC volunteers."

TIC Chairman Sarah Crook described the event as "a terrific day out enjoyed by all".

Mr Morgan summed up by saying: "I am so glad that there was again fantastic support to make this such a magnificent local event.

"The day went off without a hitch and the community spirit resounded.

"There was not a drop of beer left in the barrels – the house was drunk dry.

"The band line up ensured that the place was jumping – our very own miniature Glasto.

Local musicians Elliot Bastin, The Reckless Princess, Six Days, Mothers Ruin, Wise Intentions, Live Wired and Reckless put on a thumping 11 hours of wall to wall sounds.

"A big thank you to the Axminster TIC for staffing the event assisted by the Axminster Rotarians.

"I also thank the local professionals, producers and suppliers who yet again helped make the day the safe and successful day it was.

"I look forward to re-staging the festival in 2016 to continue to raise funds to keep our TIC operational and running smoothly".

The exact amount raised was not known at the time of going to press.

*The TIC also held its 100 Club June draw at the showground. The winners were Rita Oaten (£14), Tim Pritchard (£8) and Mick Crook (£5).

GRUB: It wasn't all about beer as the food stall did a roaring trade

CUSTOMER EXPERIENCE: Bar volunteers were in for a hectic night

YELLOW JERSEY: Part of the TIC team before the start

Trinity House
Home-in-Style
Axminster

SALE

Starts
Wednesday 1st July

Offers in all departments.
Reward Points on everything.*
*Excluding Gift Vouchers.

Trinity Square, Axminster EX13 5AP • Tel: 01297 32273
www.trinityhouseaxminster.co.uk

SelectWindows (Honiton) Ltd
est for 26 years
Also at Otter Nurseries

Solid Roof Conservatory Specialists

Come and see the wide range of Conservatories, Windows and Doors that we have on offer.

WINDOWS • CONSERVATORIES • SOLID ROOF CONSERVATORIES • GUTTERING • PORCHES • IN HOUSE BUILDERS • DOORS • EXTENSIONS • ALTERATIONS • AUTOMATIONS • WE NOW SELL GARAGE DOORS •

NO DEPOSIT... TAKEN ON ANY ORDERS

Visit Our Showroom & Head Office At
Unit 7/9 Devonshire Way, Heathpark Industrial Estate, Honiton, EX14 1YF
Open Monday to Friday 9am - 5pm, Saturday 9.00am - 12.00pm. Out of hours by appointment

Or Visit Our Conservatory Show Site
Otter Nurseries Garden Centre, Ottery St Mary, EX11 1LZ
Open Monday to Friday 9am - 5pm, Saturday 9.00am - 4.30pm, Sunday 10.30am - 4.30pm. Out of hours by appointment
Otter Nurseries Showroom: 0800 2985 389

CALL TODAY 01404 565 008
www.selectwindowsandconservatories.co.uk
Get Your FREE Quote

proud sponsors of HONITON RUGBY CLUB

GGF FENSA GARADOR

STOCKLAND Academy girls won bronze at Devon County Kwik Cricket Finals in Bovey Tracey.

The girls had an unfortunate start and were beaten by eventual winners Hyde Park School from Plymouth, but came back to claim the bronze medals.

Coach Sharon Chatting said: "The girls played really well."

The squad consisted of Eloise Sharland (captain), Sophie Lovell, Molly Brake, Harriet Copeman, Florence Hayal, Flora Layard, Lydia Steele, Emily Barnett and Madison Allen

Be on the lookout for fuel thieves

POLICE have urged householders to be aware of fuel thieves in and around Axminster.

Someone broke into a shed in Lyme Road and forced open a red diesel tank before draining it.

The break-in took place at some point between 1pm and 5.30pm on Wednesday, June 17th.

A police spokesperson said: "Report any suspicious activity you may see; trying to note make, models, colour and registration of any vehicles seen.

"If you are able to offer information regarding this burglary and theft, please call 101 and quote reference 24077/ 15."

DEVON appliances

FREE LOCAL DELIVERY

01297 23661

devonappliances.co.uk

Online and Instore

Unit 2, Fosseway Park, Seaton, EX12 2WH

"Wishing Well" – Axminster's cancer support group.

Come along to our FREE talks Thursday afternoons 2.30–4.30

"WISHING WELL" is the newly re-launched support group for those affected by cancer and their carers. The group is hosted by the Axminster Health and Wellbeing Centre, Hanover House, Chard Street on Thursday afternoons from 2.30 until 4.30pm and is open to anyone affected by cancer and their carers.

Over the last couple of weeks people have enjoyed a talk by Steve Darch on Buteyko Breathing Techniques and an opportunity to meet some of our therapists and find out how complementary therapies may be able to help them.

This week on Thursday 2nd July at 2.30pm Tracey Warren will be giving a talk. Tracey has written articles for both trade and national magazines and has been interviewed by Radio 5 Live and BBC Somerset. Her talk is entitled "Care for Carers" but will be relevant both for carers and people experiencing cancer. Tracey also has great experience in helping those that have been bereaved and has pioneered a 6 week course called "Grief Journey" which we hope to run from the Centre at some point next year.

In the weeks to come we have a mindfulness taster session, a stretch and relax class, a talk on reflexology and the Rosen Method with many more in the pipeline including one on prostate cancer and one about nutrition. As well as being informative and helpful we are hope to provide a regular, safe place where people can come, meet others and feel supported.

Please call Sara at the Axminster Health and Wellbeing Centre for more information or to book a place on 01297 32331 or email at sara@axminsterwellbeing.com. Alternatively just come along. More information about the Centre is available on our website at www.axminsterwellbeing.com.

I would also be interested to hear from anyone who would be able to volunteer any time to help the group in any way or anyone who thinks they could offer an interesting talk to the group.

" Wishing Well" - Cancer support group

Free talk "Care for carers" relevant for carers and anyone experiencing cancer

Thursday 2nd July 2.30-4.30

Axminster Health & Wellbeing Centre

For more information or to book a place contact Sara on 01297 32331

Positive jobs news lauded by local MP

EAST Devon MP Hugo Swire has welcomed new figures showing that since 2010 the number of people in East Devon claiming Job Seeker's Allowance fell by 511 – a 60 per cent drop.

Additionally, the figures also showed that wage-growth in Britain hit a four-year high of 2.7 per cent in April, providing a welcome increase to household finances.

Hugo Swire MP said: "It's great news that over the last five years the number people of people relying on Job-seeker's Allowance here in East Devon has fallen by an incredible 60 per cent.

"That means more families with the security and stability of a regular pay packet and in a further boost for families financial security we've also seen the highest real wage rises in seven years over the last year.

"This is down to the hard work and the determination of people of East Devon, as well as the Conservatives' strong leadership and clear economic plan.

"As a Government for working people we're committed to go further, as we work towards a Britain of full employment, which offers working people security at every stage of their life."

Shute window fire

THREE firefighting appliances – from Axminster, Colyton and Seaton – were mobilised to Shute after a report of a bonfire spreading towards a property.

The alarm was raised at about 4.50pm on Wednesday June 17th, and a spokesperson for the fire and rescue service said: "Upon arrival crews found a small fire in the window void of a second floor window.

"Crews used two hose reel jets, one covering jet, two thermal imaging cameras and small tools to extinguish the fire."

Kilmington gardens' best ever weekend

PERFECT garden visiting weather encouraged a record number of visitors to Kilmington for the afternoons of June 13th and 14th.

The gardens were busy with people enjoying the sunshine and exchanging gardening tips and advice.

St Giles' Church ladies worked flat out to provide lovely teas for everyone to enjoy in a relaxed setting with beautiful views and listening to the excellent Jurassic Coasters Swing Band.

The National Garden Scheme, which last year donated £2.6 million to mainly nursing charities, will benefit by the amazing sum of £2,022 and St Giles' Church – £682 for the teas.

On behalf of the NGS, the garden openers would like to thank their visitors, everyone in the village who helped, those who donated plants to sell and the band who freely gave their time over both afternoons.

The Folly Nursery

The Folly Nursery and Pre-School in Dalwood, invites you to our ..

Teddy Bears' Picnic

Face painting, stalls & bouncy castle
Sat 4th July, 11am to 1pm
all under-eights and their families welcome.

01404 41144
www.follynursery.co.uk

Spreading the message

AN ALZHEIMER'S Society dementia champion has visited Scott Rowe Solicitors in Axminster.

Heather Penwarden is working to make Honiton a dementia-friendly town, and has spread the message to Axminster.

The dementia-friendly town concept was introduced by central government two years ago in a partnership with Alzheimer's Society.

As part of the process, individuals can be made dementia friends, and the target of one million has already been hit.

Being dementia-friendly involves a general level of awareness and, in the case of towns, it could involve making sure that buildings are easier to use for those suffering from dementia.

This can be done through improved signage for toilets, exits and so on – and there are examples of supermarkets having a 'Not In a Hurry Till' for people who may need more time than the average customer.

As part of her efforts, Heather was invited to talk at Axminster Library.

A Scott Rowe Solicitors staff member attended the talk and asked if she could give another.

Heather was happy to oblige and told *Pulman's View:* "Just over 20 people attended the talk at Scott Rowe, and they are all dementia friends now."

She said that interest had been expressed in making Axminster a dementia-friendly town, and that he first steps were being taken by a small group of people.

More information will follow as the project moves forward.

■ **INFORMATIVE:** Heather Penwarden (left) with some of the listeners who became dementia friends

Sidmouth gardens open

■ GREEN-fingered residents of Sidmouth are opening their garden gates for the towns In Bloom week.

These 19 beautiful and secluded gardens in Sidmouth are helping to raise money towards the town's floral displays for their competition bids.

Tickets are available from the tourist information centre, Paragon books or on the gates of the gardens. You can also buy a book of tickets for £6, which comes with a map of the gardens.

Pictured: (L-R) Cheryl Allen, organiser of the Secluded Gardens event, Gill Cronk, whose garden is one of 19 on display from the July 2nd-6th, and Lynette Talbot, Chair of Sidmouth in Bloom.

Fun Day at Seaton Tramway

Sunday 5 July 2015

11am – 3pm

Join us at Seaton Tramway and take a ride on Tram 12 "Fluffy" through the beautiful Axe Valley (normal tram fares apply)! There's plenty of fun for all at Colyton Station including "Find the Cats', games, "Balloonin' Bonkers" balloon tying, face painting, competitions, raffle, tombola and stalls. Learn about the work of Cats Protection and how we care for cats! Cream Teas and refreshments available at Colyton Station Tramstop Café.

Free admission to the Cats Protection Area.
Free parking at Colyton Station
Find us at
Colyton Station, Kingsdon, Colyton, EX24 6AH
or from Seaton Tramway's Seaton Terminus, EX12 2TB

For further information please contact:
T: 01884 277929
E: admin@eastdevoncats.com
W: www.eastdevoncats.com
f: catsprotection
Reg Charity 203644 (England and Wales) and SC037711 (Scotland)

SEATON TRAMWAY

CATS PROTECTION

HURRY –WHILE STOCKS LAST!

1/2 price Rhododendrons and Azaleas

2 litre perennials

3 for £15

Usual price £5.99

1/2 price fruit bushes & fruit trees

2 litre fushias

3 for £15

Usual price £5.99

NEW MENU Daily Specials

HONITON Garden Centre

PLANTS | RESTAURANT | & MORE

1.5 Miles from Honiton on the A35 towards Axminster
Tower Road, Honiton EX14 9TN tel: 01404 42975
www.honitongardencentre.co.uk

find us on

Dalwood stalwart awarded BEM

by Anders Larsson
anders@tindlenews.co.uk

A COMMUNITY stalwart thought someone was "having a laugh" sending her a fake letter to say she would be awarded a British Empire Medal (BEM) in the Birthday 2015 Honours List.

But the correspondence was genuine, so Kathy Laing will, indeed, be awarded a BEM for her services to the community of Dalwood.

She was away visiting her son, Stephen, and grandchildren in Sussex when her daughter, Sophie, phoned to say what looked like a very important letter had arrived.

Sophie asked for permission to open it, and Kathy agreed.

When told of the award, Kathy told her daughter: "Don't be silly, it is someone having a laugh."

But it wasn't.

Kathy has been involved with many Dalwood-based organisations, and is currently chairing the parish council, the village hall committee and the community shop committee.

She is also, for example, involved with Cory Valley Community Land Trust.

When asked why she thought somebody decided to nominate her for the award, she said: "I have no idea.

"I'm just generally involved in various fundraising initiatives for good causes – we are always fundraising for something here.

"I've got to credit all hard-working individuals in Dalwood who make it the success it is.

"It is a team effort."

■ OFFICIAL DOCUMENT: Kathy Laing

Royal reply

■ PUPILS at Membury Primary School have engaged in Royal correspondence.

The Key Stage 1 children wrote to The Duke and Duchess of Cambridge to congratulate them on the birth of Princess Charlotte.

Senior teacher Tracey Leganski said: "The children have all received individual replies."

Photographed are some of the pupils and staff, proudly displaying the cards they received in the post.

Bennett&Rogers
OPTICIANS
See better, look better.

Have your regular eye health check with us!

We welcome all new and existing NHS and private clients

2 pairs from £73.50 Ts&Cs apply

Seaton 01297 20480
Sidmouth 01395 577337
Axminster 01297 35051
Budleigh 01395 443112

www.bennettrogers.co.uk

Branscombe pre-school is 'outstanding'

STAFF and children at Branscombe Pre-School are celebrating gaining the highest possible accolade from education inspectors.

Inspectors from Ofsted visited last month (May) and have rated every aspect of its operation as Outstanding.

Lead inspector Sharon Peel says the quality and standards of the early years' provision at Branscombe are outstanding. So are the effectiveness of its leadership and management, its contribution to the well-being of the children and the way it meets the needs of the range of children who attend.

Inspector Peel said in her report: "Children make excellent progress and have a happy and highly enjoyable pre-school experience.

"Staff work very closely with parents, primary school staff and other professionals to ensure all children's needs are effectively met.

"Staff provide an innovative and exciting programme of activities.

"Staff use highly effective teaching skills that encourage children to think, be creative and become independent. "Children are extremely motivated and enthusiastic about their learning. They behave exceptionally well and younger and older children play very happily together.

"Extremely strong links with school staff ensure children are exceptionally well prepared for their move to school."

Pre-school leader Karen Williams said: "I am delighted that we have been graded as Outstanding across all areas and proud that our hard work and dedication has been recognised.

"I'd like to say a big thank you to everyone who has made this possible – especially my team who help to make the pre-school such a wonderful place to work."

■ BRANSCOMBE pre-schoolers at play

Your kitchen transformed at a fraction of the cost

Give your existing kitchen a brand new facelift with our unique Kitchen Genie makeover

"Our kitchen was amazingly transformed in just 1 day"

A huge range of Laminate, Solid Wood or Painted Doors available, all made to measure.
No need to empty cupboards, no mess, no fuss. Design and Installation within 7 days of order.

www.thekitchengenie.co.uk • 01395 642015

Kitchen Genie
The kitchen makeover specialists

oceanplay EXMOUTH

Family Fun Day

Sunday 5th July | 10:00 - 18:00

FREE Soft Play & Bowling

ocean play

FREE entry to our NEW Soft Play!

ocean bowl

FREE game of our NEW fun and interactive Mad-game bowling

ocean suite

PLUS come up and see the AMAZING Ocean Suite and order Cream Tea on the Terrace!

Loads of activities throughout the day from Creation Station, Monkey Music, plus balloon modelling and magic

Ocean Exmouth
The Esplanade | Exmouth | EX8 2AZ
t | 01395 266500
e | info@oceanexmouth.co.uk
w | www.oceanexmouth.co.uk

Like us on Facebook
Follow us on Twitter

led

Thorncombe rail enthusiasts

QUENTIN Hawkes returned to the Thorncombe Rail Activities Club for the June meeting and showed a selection of photographs taken over the many years he has travelled far and wide to record the railway scene.

The photos covered many unusual and interesting workings, both in the present era and that of steam hauled trains, and a range of freight workings.

The next club meeting is on Wednesday, July 15th, with a talk by Phillip Bissat, 'Travels in Wales and Scotland'. The meeting is in Thorncombe Village Hall (TA20 4NE) and starts at 7:30pm. Non-members are welcome, there are refreshments, and parking is free.

Johannesburg insight for RBL

AXMINSTER Women's Section RBL member and Standard Bearer Valerie Clarke gave an account of a trip to Johannesburg at a recent meeting.

Ten years ago Valerie accompanied an 89-year-old widower, as his carer. The trip began with her charge getting lost at Heathrow and a potential weapon in the form of a nail file removed from his luggage at security.

Memorable tours included a safari in Kruger National Park, where they saw many animals at watering holes, and a local village where they met a village elder and a witch doctor. Valerie also met four young orphans who had lost parents due to HIV. Her guide, acting as translator, informed her that the boys were desperate for books and pencils to assist with their education. These were generously donated by Valerie and her friend.

A number of photographs were circulated at the meeting, a reminder of a holiday of a lifetime, which also included a trip to Mozambique.

During the meeting, members were reminded that the annual Devon Cream Tea will take place on Friday, July 10th from 2.30 pm in the Senior Citizens' Rooms. Entrance is £3 and cakes will be available as well. The event is open to everyone and prebooking is not essential. A warm welcome is guaranteed.

Women's Institutes ROUND UP

theWI INSPIRING WOMEN

COLYTON

PRESIDENT Jean Hutton opened the meeting and welcomed new member Jan.

Apologies for absence were read followed by business of the month: events and outings, the Axe Vale show entry was coordinated by Jean Underdown and members were shown the art entry by Teresa.

The month's speaker was Roger Bagg, who spoke on the Monmouth Rebellion. Following the very successful Monmouth Rebellion Day, held the previous Saturday in Colyton, he was in his costume and cut a dashing figure.

The flower of the month competition was won by Brenda Clark with a beautiful delphinium.

The second competition, for either cake or biscuits sampled by the members, was in memory of late member Joyce Davis – the winner's recipe will go in a recipe book being organised by the Friends of Colyton library. Joint winners were Joan MacDougal with ginger shortbread and Sallie Herniman with ginger and coconut.

Jean closed the meeting. The next meeting will be a garden party in Brenda Clark's garden.

Colyton WI meet the third Tuesday in the month and would welcome anybody interested.

Writing group to start library meetings

"OFFSHOOT", a writing group based in Seaton and Colyton and formed last year, is about to launch monthly evening meetings at the Seaton library.

Contact for the group, Andrew Gold, says;

"We are a friendly and supportive forum where members discuss their writing. We've been holding fortnightly daytime sessions in each other's homes, but want to enable writers with daytime commitments to join us so, while we will continue meeting in each other's homes, we are now adding evening meetings in Seaton Library on the second Thursday every month. We hope our first session there will be on Thursday, 9th July, from 7-9pm."

Mr Gold points out that there is only one requirement for membership.

"We are not a writing class. We have no rules and, currently no membership fee. We write for pleasure, and have a lot of fun in our meetings, but we want to improve and learn from each other. We don't mind what type of writing members do, or what standard they are, but members have to be prepared to discuss their work and give, as well as receive, constructive comment – and, of course, take turns to provide tea and coffee!"

For more information Mr Gold can be contacted in Seaton on 01297 625288

Castle Drogo talk for Honiton U3A

HIGH above the River Teign perched on the edge of Dartmoor stands the National Trust's Castle Drogo, but at the moment from a distance it looks more like a giant plastic box than a castle.

To explain why, Honiton U3A welcomed Paula Clarke, Castle Drogo's Community Engagement Officer, to their June meeting at the Beehive.

Paula began with a brief history of the castle, which was built in the early part of the twentieth century by Julius Drewe, the owner of the Home & Colonial Stores, who engaged the famous architect William Lutyens to design and oversee construction. It took twenty years to build and was competed in 1930. In 1970 it was gifted by the family to the National Trust.

There were problems with the building from the start. No one had taken into account the extremely wet weather that blew in off the moor. Many attempts were made over the years to rectify the leak problems, but nothing solved the situation.

When it was discovered that the steel joists that supported the whole building had only five to ten years left, a permanent solution was sought. In 2006 a test phase was done on the chapel and proved successful. It was 'good to go' for the whole castle.

The complete cost was estimated at £11 million, funding for which has come from the National Trust, The Heritage Lottery Fund and fundraising.

In 2013 scaffolding and plastic sheeting were put in place and the work began, including removal of the roof and all the windows.

The south end of the building has now been completed and work is moving on to the central section, with completion of the north end anticipated in summer 2017.

Many of the valuable fixtures and furnishings had to be relocated within the castle but there is still much to see, especially at this time as it offers a unique opportunity to view not only the work within the castle but also to be able to go up a viewing tower.

Paula told the audience that the National Trust are proud of the fact that during all of this time Castle Drogo remains open to visitors.

Chairman Susanne Jones thanked Paula for what was an extremely interesting insight into the amazing work being carried out high on the edge of Dartmoor.

CASTLE Drogo's Paula Clarke chats to Honiton U3A members after her talk

THE FREEDOM OF MOBILITY

Get out and about...

Mobility Scooters

Personally tailored to suit your needs...
on/ off road use
Options include type of seat, tyres, colour, etc.
Plus speed of 4, 6, 8 or 12 mph 65 stone weight capacity

Car Transportable Scooters & More
Call in and see our extensive range

Scooters Serviced
only £39

Relax in the comfort of your home...

Rise and Recline
Chairs & Beds

- Free delivery and removal of your old furniture
- Free home demonstration

"IF YOU CAN'T COME TO US WE WILL COME TO YOU"

WE ALSO STOCK A WIDE RANGE OF LIVING AIDS
Walking Sticks, Grab Rails, etc.

Regency Care & Mobility

Call in and see us at...
10 Falkland Square
CREWKERNE TA18 7JS
(near the Co-op)
Tel: 01460 271172

BHTA APPROVED CODE TRADINGSTANDARDS.GOV.UK FSB NHS

Rose Lodge Care Home

An active and social home for people living with dementia

RESIDENTIAL CARE | DAY CARE
RESPITE CARE

New Community for early dementia

Opening soon
2 places remaining for July occupation

www.dementiacaredevon.co.uk
Tel: 01395 227 071
2 Isca Road, Exmouth EX8 2EZ

Seaton beach huts divide opinion

■ IT IS hardly surprising that the current beach hut owners (*Pulmans*, 9 June) are opposed to any change of the allocation system for the huts in Seaton. The status quo is in their interest. However what many of your readers may not realise is that they, as council tax payers, are currently subsidising this system. Whatever system is adopted in the future this subsidy must cease as beach huts are not an essential service and surely most residents would prefer the council tax funded essential services.

There are more than 300 individuals, including us, on the waiting list for huts with little chance of ever getting one under the current system. However the suggested bidding process would surely disadvantage the many and favour the well-off few.

Perhaps EDDC could consider:

Allocating the majority of the huts to local people (with Seaton postcodes) at full cost recovery (i.e. no subsidy). If demand still outweighs supply then hold a ballot with a maximum three year tenure. Reallocate after three years using the same system.

Handing the remainder to Seaton TIC to allocate on a weekly basis giving visitors to the town an opportunity to rent a hut while here. Again at full cost recovery.

C AUSTIN & L ADAMS,
by email

■ PROPOSED changes to beach hut tenancies at Seaton are a direct result of government cuts to local services, designed to maximize income over local interests.

As a regular visitor to Seaton, I am appalled that East Devon District Council is proposing to auction Seaton beach hut tenancies to the highest bidders for a five-year lease.

Existing tenants who voted Tory in the recent elections deserve what they get but might wish to think twice about who they vote for in the future!

DR ROBIN C. RICHMOND,
Herefordshire

Winston's music marathon

■ A BIG thank you to Irene, Derek and all Winston's staff, Mandy and Steve for all their organisation of the Winstons "12 Hour Music Marathon" on the May 23rd.

To Chris – a very big thank you. Again, you have put so much work into making the day such a great success for which we are very grateful.

Winston's customers – thank you for supporting the R.N.L.I The total raised was £1,176.00 for which we, the Seaton, Beer and District volunteers are very grateful. This money will be re-directed to Burnham-on-Sea, Somerset, to help to provide a new lifeboat costing £41,000.

SEATON, BEER & DISTRICT
RNLI BRANCH

Scrap the district council

■ WITH regards to the letter by Paul Freeman in the *Pulman's View From* (June 23rd): East Devon District Council has always been a thorn in the side of small towns in Devon.

They only look after towns that bring in lots of rates from the like of coastal towns with hotels along the seafront. All suggestions for other towns go into the pending tray gathering dust.

It is about time that Devon County Council had a referendum on whether we need district councils or not. I know what our answer would be; that old saying "too many cooks spoil the broth" is right. All we need is the county council and local councils, and of course, we will save by not paying expenses to the EDDC councillors for doing nothing but having their photos taken holding up a cheque that someone else has donated to charity.

VIC RASKIN
Harbourside, Seaton

Rib-tickling performance

■ MAY I once again pick up my pen to make comment on the artistic talent that took place in Axminster.

We witnessed on the stage at the Axminster Guildhall a show of talent and versatility (Cash on Delivery, Axminster Drama Club).

Let us first take the stage set for this rib tickling performance, it was meticulously well done with four doors and a staircase. Not once did any of these doors stick or fall apart nor did the walls quiver or shudder.

The timing of the actors was so sharp that it left us all with so aching sides with so much laughter.

Well done Axminster Drama Club. I look towards the next production.

DOUGLAS HULL,
by email

Garden party success

■ AXMINSTER Health and Wellbeing Centre hosted a garden party on Saturday, June 13th, to raise funds to support community projects based at the centre.

Money raised will go directly to Axminster Food Bank and 'Wishing Well' – the cancer self-help support group.

Attractions at the event included taster complementary therapy treatments, refreshments, a prize draw and various stalls.

The centre were delighted by the number of people who supported the event, which included families and one dog!

Many people took the opportunity to enjoy a taster treatment and relax in the garden.

The event generated over £260 in just three hours.

We would like to extend our thanks to the therapists who freely gave their time and energy on the day.

Linda Rock, Rosen Method Practitioner, said: "I went away feeling very happy with the event and pleasantly surprised as I was pretty much busy giving tasters the whole time. So many heartfelt thanks for all your hard work and to everyone else who gave their time."

We would also like to publicly thank our volunteers, without whom the event would not have run so smoothly and there wouldn't have been so many delicious cakes on sale, and also to the people who came to the garden party, who made it a truly enjoyable experience.

AXMINSTER HEALTH & WELLBEING CENTRE

The views expressed in letters are those of the author and not necessarily of this newspaper

Calverts of Taunton

SALE NOW ON

Up to 45% OFF

★ Collins & Hayes ★

25% OFF

★ G Plan ★ Ercol ★ Parker Knoll ★

Massive discounts on clearance lines

Discounts throughout the store including Stressless recliners, Celebrity recliners and Lift & Rise chairs, Carpets, fabrics and blinds.

Free Delivery on Furniture & Beds within a 50 mile radius of Taunton. Car Park at rear on Canal Road.

94 - 108 Station Road, Taunton, TA1 1PD
01823 335 823 www.calvertsfurniture.co.uk

CLOSED SUNDAYS & MONDAYS

HOMES and Gardens SUMMER

LET THESE LOCAL BUSINESSES MAKE YOUR HOUSE A HOME & YOUR GARDEN GLORIOUS

Kim's Curtains

KIM Larcombe runs her own business from a workshop at home and has been making curtains for nearly 30 years.

Customers can choose from a large selection of samples or use their own fabrics.

Kim offers a free measuring service and is happy to give you a quote.

Her soft furnishing service includes curtains, ties backs, roman blinds, cushions, seat cushions, pelmets ands alterations

Customers have a choice of design for the tops of their curtains, including normal and pinch pleat.

Curtains can be either lined, interlined or blackout lined.

Kim will take on both private and commercial work; no job is too big or too small!

Call Kim on 01460 72820 or 07814 459106 for more information

KIM'S CURTAINS

Made to measure curtains, tie-backs, valances, cushions, roman blinds and alterations

Free measuring and quotes
No job too big or small

Telephone 01460 72820 or 07814 459106
kimlarcombe5@aol.com

Alexander Paul Kitchens

THE kitchen is the heart of the home and at Alexander Paul Kitchens we know just how important it is to create a space that works for you. From the layout to which appliances are best suited to you, we'll guide you through every step of the kitchen design process, working with you to create a kitchen that meets all your needs and wants. From clever space saving kitchen storage and in-built appliances to the right mood lighting, durable worktops and mutli-function taps, Alexander Paul Kitchens sources from various manufacturers to offer you the very best value and a kitchen that will withstand years of busy family life.

We've a great range of cupboard styles to choose from, minimalist high gloss to traditional wood shaker designs, so you can bring a touch of contemporary cool or slice of country charm to your home. Our highly experienced fitters will install your kitchen to the very highest standards, making sure that you are completely satisifed with your Alexander Paul kitchen.

With such a great range of styles to choose from and with surprisingly low prices, a kitchen from Alexander Paul Kitchens will bring your home a room that you'll love for years to come.

Alexander Paul Kitchens is part of one of Devon's premier interior style destinations. Founded in 1999 and based in the heart of the Devon countryside, Alexander Paul began as an antique retailer and restorer, growing as its reputation has transversed not only counties and countries but also continents. Now with a dedicated showroom featuring beautiful farmhouse antiques, bespoke traditional and contemporary kitchens, and slate top furniture, flooring and worktops, Alexander Paul can be found at Unit 2, Fenny Bridges. Nr Honiton, Devon EX14 3GB, Tel 01404 851298. OPENING TIMES Monday - Friday 9am - 5pm, Saturday 10am - 4pm

Hopson Blinds Ltd est 1965

MANUFACTURERS

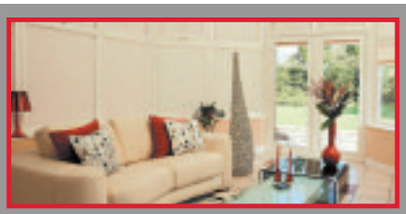

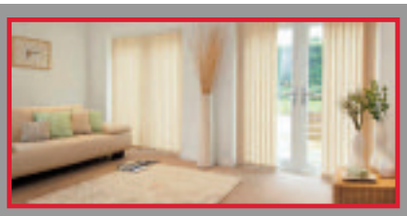

VENETIAN | ROLLER | VERTICAL | ROMAN | PLEATED | ROOF BLINDS
PERFECT FIT | WOOD WEAVE | SHUTTERS | DUTCH | AWNINGS
GARAGE DOORS | REPAIRS

AMPLE FREE PARKING | FREE MEASURING, FITTING AND ADVICE

Visit our Factory Showroom to view all Internal/External Blinds

make it safe™

Unit 13, Hunthay Business Park,
Axminster, Devon EX13 5RJ
01297 33488
sales@hopsonblindsltd.co.uk
www.hopsonblinds.co.uk

Alexander Paul Kitchens

VISIT YOUR LOCAL KITCHEN SHOWROOM AT FENNY BRIDGES NR HONITON

INSPIRED DESIGN
QUALITY KITCHENS AT LOW PRICES
QUALIFIED LOCAL INSTALLERS
CURVED DOORS, CABINETS & WORKTOPS
MANY COLOURS & STYLES
DOOR REPLACEMENT SERVICE

COME IN FOR A CHAT AND REALISE YOUR KITCHEN DESIGN DREAMS OVER A CUP OF TEA!

Alexander Paul Kitchens is part of:

Alexander Paul Group
Unit 2, Fenny Bridges, Honiton, Devon EX14 3BG
01404 850881 / www.alexanderpaulkitchens.com
kitchens@alexander-paul.co.uk
Mon - Fri: 9am - 5pm | Sat: 10am - 4pm

AP kitchens

HOMES and Gardens SUMMER

LET THESE LOCAL BUSINESSES MAKE YOUR HOUSE A HOME & YOUR GARDEN GLORIOUS

Fit & Furnish

WELCOME to our new furniture store! 1000's of furniture products available, 100's of new ranges currently being added to our website for 2015, with many brand new launches still to come!

We are both, a website and furniture store based in Yeovil, Somerset with Furniture for all budgets! With 25 different supplier brochures, we can accommodate any pocket! A great array of stock on the shop floor, but 7000 products on our website! So, please tell us what you are looking for and we will show you many!

We supply for the home, the office, Hotels, B & B's, Care Homes, Outdoor, and just about anybody, anywhere!

So please talk to us!

Manor Antiques Restorations

MANOR Antiques Restorations is a family run business with 20 years experience in the restoration and preservation of antique and period furniture.

The traditional craftsman's skills that they can offer range from veneering , marquetry, parquetry, cabinet making, wood turning, French polishing and sympathetic repairs, from the smallest scratch to the complete restoration of a piece of furniture.

In Manor Antiques' fully equipped work shop they are able to take on commissions for pieces of new or reproduction furniture made to the customers requirements .

They have an extensive portfolio which shows the high standard of work which is available for customers to look at to see the transformation of a restored piece of furniture. Manor Antiques also offer a carpentry and joinery service with items ranging from an ornamental oak front door, interior doors made from hard or soft wood, to fancy oak or pine plate racks. Their range is extensive and exclusive to your requirements. They can be found at Ellishayes , Coombe Raleigh which is on the Honiton to Dunkeswell road.

Before and (inset) after

MANOR ANTIQUES RESTORATIONS
SPECIALISTS IN ANTIQUE FURNITURE RESTORATION AND JOINERY
INCLUDING FRENCH POLISHING AND REPAIRS

Call Ian Wederell TEL 01404 891571
MOBILE 07732 549414
www.manorantiquesrestorations.co.uk
ELLISHAYES, COMBE RALEIGH, HONITON

Living, Sleeping, Dining!
Huge choice in Furniture and accessories for....
Lounge, Dining room, Hallway, Kitchen, Bedroom, Conservatory, Outdoor, Office, Cafes, Hotels & Guest Houses, Care Homes, Schools, Just about anywhere!

Fit&Furnish
Quality Furniture Retailer

7,000 FURNITURE PRODUCTS ON OUR WEBSITE
Betty Boop, Clocks, Lamps, Figurines, Pictures, Metal wall art, Photo frames, Jewellery, Boxes, Kids blanket Boxes, Kids Chairs & Sofas
PLUS sofas, dining, bedroom, office...
Brand New Ranges for 2015

New Store Now Open
Fit & Furnish, 25/26 Market Street,
The Old Vincent's Showroom Yeovil, BA20 1HZ

Telephone 01935 412811
info@fitandfurnish.co.uk www.fitandfurnish.co.uk
Free parking, Open Hours Monday - Saturday 10am - 5pm

HOMES and Gardens SUMMER

LET THESE LOCAL BUSINESSES MAKE YOUR HOUSE A HOME & YOUR GARDEN GLORIOUS

Westcrete

WESTCRETE is a small, friendly, family business that has offered a professional and dedicated service to trade and retail customers for over 50 years. Westcrete provides quality landscaping and building supplies as well as ready mixed concrete and screed for collection or delivery. Our comprehensive range of natural stone & concrete paving slabs are sourced from quality manufacturers, including an excellent budget range that offers great value for money! A beautiful range of natural limestone and sandstone paving ethically sourced, is also available at very affordable prices.

Gardeners, landscapers and builders can benefit from our extensive product range including decorative aggregates, building & gardening materials. Westcrete supplies a crane off-load delivery service and mini-mix truck allowing us to deliver locally especially where access is limited.

Westcrete's excellent support service includes calculating quantities as required and giving advice to those wishing to do their own construction work.

Don't forget to check the Company's website www.westcrete-ltd.co.uk for their latest Special Offers, it also provides a useful selection of information and tips to customers from a beginners guide to laying a patio to technical advice.

Little Groves Nursery

IF your garden needs an injection of colour by now come along to Little Groves Nursery in Beaminster to keep your garden looking great all summer long. We still have plenty of summer bedding to plant up your pots, tubs and baskets. Our polytunnel is crammed full of vegetable plants such as salads, chards, Spinach, peppers, cucumbers, kale and even cucamelons! We also specialize in herbs, so have loads of lovely herbs to spice up your bbq's and summer drinks. It's a lovely time for flower borders and here at Little Groves those just bursting into flower include Penstemons, Salvias, Verbena, Fuchsia and Roses to name just a few! Whether the gaps are in sun or shade, in your rockery, veg patch or gravel garden our friendly and experienced nursery can help you fill them!

Westcrete
www.westcrete-ltd.co.uk
Natural Indian Stone
22mm Calibrated
Only £22.79* per sq.m
Pave & Save
*Full Crate | 22mm Thickness | Selected Colours
Mon-Fri 8am-5pm Saturday 8am-12.30pm
01297 32002
Stoney Bridges | Castle Hill | Axminster | Devon | EX13 5RL

TIME TO FILL THE GAPS IN YOUR...

Pots & baskets Vegetable Patch Flower borders
Tel: 01308 862030
Directions: Find us on Tunnel Road (A3066), just North of Beaminster (next to the vets)
Little GROVES NURSERY
Spring & Summer
Mon - Sat: 9am-5pm
Sun: 10am - 4pm
Autumn & Winter
Mon - Sat 9am - 5pm
(Closed Jan)
www.grovesnurseries.co.uk

HOMES SUMMER and Gardens

LET THESE LOCAL BUSINESSES MAKE YOUR HOUSE A HOME & YOUR GARDEN GLORIOUS

Halcyon Landscapes

HALCYON Landscapes know your garden is important to you. They want you to be thrilled with the work they provide.

"You might want a simple run of fencing, an ambitious garden makeover or a well made garden structure. No matter the size of the job, we'll apply ourselves whole-heartedly to the best possible outcome".

Based in Seaton, Halcyon Landscapes have worked in the East Devon area for many years and have earned a reputation for thoughtful work and a courteous, professional approach. They welcome the opportunity to discuss your ideas and look forward to talking with you.

However modest or ambitious your plans, Halcyon Landscapes have the experience and know-how to achieve them and when the major work is done, they can help to keep your garden looking its best.

Initial site visits & quotations are free & without obligation:

we'd love to hear from you.

HALCYON LANDSCAPES
Your Garden In Good Hands
01297 625083
Landscape Gardening, Garden Design, & Garden Maintenance

LANDSCAPING
However modest or ambitious your plans, we have the know-how to achieve them.
- Terraces and groundwork
- Paths & Steps
- Creating new garden areas

GARDEN DESIGN
There are many ways we can help you improve your existing garden.
- Structures in timber, brick, iron or stone
- Fences & walls
- Paving, patios & decks

MAINTENANCE
When the major work is done, we can help to keep your garden looking its best.
- Lawn mowing
- Pruning & hedge trimming
- Weeding and re-planting

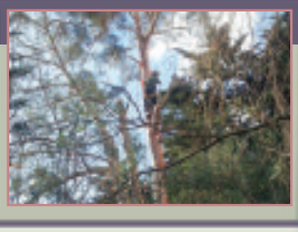

Initial site visits & quotations are free & without obligation - we'd love to hear from you.
www.halcyon-landscapes.co.uk | 01297 625083 | gary@halcyon-landscapes.co.uk

Greenshutters Nurseries & Garden Centre

Greenshutters Nurseries & Garden Centre

GREENSHUTTERS Nurseries & Garden Centre is a family run business nestled in the heart of the Somerset countryside. It is open 7 days a week and stocks an extensive range of plants. The Garden Centre has completely changed in the last few years with the layout being completely re-designed. There are new entrances from the road and into the Plant Area and the old-fashioned wooden greenhouse has been restored to its former glory with its bright, white painted wood. Most of the plants are now on tables so you don't have to bend down to look at them and the layout has been designed to make the walk around the plant area enjoyable.

This year Greenshutters Garden Centre is stocking a much larger range of herbaceous perennials and roses, including new and unusual varieties. There is also a new range of quality garden benches dotted among the plants, so you are welcome to wander around the garden centre and take a rest as you go. You can even sit and enjoy the view over Taunton Vale and the Quantocks.

The business also incorporates EVERGREEN-HEDGING.co.uk, one of the largest stockists of evergreen hedging plants in the country. Thousands of plants are grown every year on the nursery from small to large, mature hedging plants; the best sellers being Laurel, Leylandii, Photinia 'Red Robin' and Portugal Laurel. These are delivered locally or nationwide or can be collected from Greenshutters Nurseries and Garden Centre.

Greenshutters is run by Dr Roger Eavis, who bought the nursery in 1998 and the business has grown steadily every year since then. "We pride ourselves on good customer service and advice, good quality plants and I hope we have created a pleasant place to wander and enjoy the plants." says Roger, "We have a great team of staff who are always willing to help and give advice". Greenshutters Nurseries and Garden Centre is well worth a visit.

For more information visit their website at GREENSHUTTERS.co.uk or follow them on Facebook at Facebook.com/GreenshuttersGC.

GREENSHUTTERS
NURSERIES & GARDEN CENTRE

01460 281265
www.greenshutters.co.uk
Fivehead Taunton, Somerset, TA3 6PT

HOMES and Gardens SUMMER

LET THESE LOCAL BUSINESSES MAKE YOUR HOUSE A HOME & YOUR GARDEN GLORIOUS

MNR Mowers

FROM a strimmer to a ride-on-mower and everything in between, MNR Mowers is a leading specialist centre for the sale, repair and servicing of horticultural machinery. With many years of experience in the industry, we know what we're talking about and pride ourselves on our competitive prices, exceptional service and sound advice. We stock all the big names at our showroom in Honiton, East Devon, where we offer a wide range of mowers of all sizes, chain saws, hedge-trimmers, strimmers, brush-cutters, blowers, shredders vacuums and scarifiers, along with spare parts for most major brands, all at competitive prices.

We are a main dealer for John Deere, Alko, Stihl, Rover, Husqvarna, Hayter, Tanaka and Countax.

Servicing and repairs are carried out in our workshop; we offer a reliable service, with over 60 years of combined experience and knowledge. All staff are trained in garden machinery mechanics and can offer friendly advice and a complete service from repairs and servicing on all types of garden machinery to the sales of spare parts and new machines.

At MNR Mowers we offer a collection and delivery service for all customers in the East Devon area whether you are buying new equipment or are having your machinery serviced.

MNR Mowers are open Monday to Friday from 9.00am to 5.30pm and Saturday 9.00am-12.00 noon, give us a call today on 01404 548300

ATCO
STIHL
Westwood
HAYTER
AL-KO
Tanaka
JOHN DEERE
COUNTAX
Husqvarna
TORO

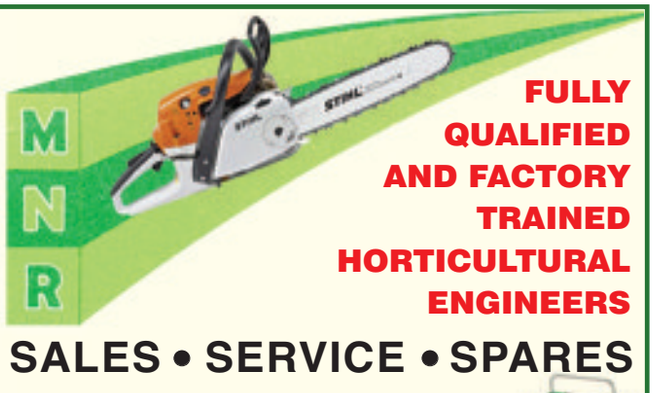

FULLY QUALIFIED AND FACTORY TRAINED HORTICULTURAL ENGINEERS

SALES • SERVICE • SPARES

Collection & Delivery Service Available in East Devon

- BLOWERS
- HEDGE TRIMMERS
- SHREDDERS
- CHAINSAWS
- GARDEN TRACTORS
- LEAF VACUUMS
- BRUSHCUTTERS
- LAWN MOWERS
- STRIMMERS

OPENING HOURS
Mon - Fri 9am - 5.30pm
Sat 9am - 12pm

Fax: 01404 548301
01404 548300

Unit 8 Devonshire Court,
Heathpark Industrial Estate, Honiton
email: mnrmowersltd@unit8.eclipse.co.uk

Tip Top Trees

TIP TOP TREES offer a comprehensive range of expert tree services from trees with preservation orders, roadside and dangerous trees to fruit tree pruning. With a friendly team of skilled operatives who always leave every site tip top tidy.

Sean and his team are all qualified in arboriculture meaning they have studied the science of trees as well as the use of practical machinery. This can make all the difference as they know when and how best to carry out work to your trees. One satisfied customer said "Mr Kelly has the ability to 'See' how a tree should look in its setting. This enables him and his efficient workmates to change a scruffy tree into an elegant addition to the garden. Unlike many workers he always leaves the site in a tidy condition"

Sean also holds an Advanced Arboricultural Technician qualification so if you have a tree in an awkward space or near buildings Sean will know the safest and best way carry out the work.

TIP TOP TREES have been established for 17 years offering high quality tree care to BS3998 (2010). We offer a free site survey with no obligation, call on 01404 47103. See www.tiptoptrees.co.uk for references and portfolio of work.

TIP TOP TREES
City & Guilds NPTC
Professionals taking care of your trees
BS3998
Crown reduction, Staging, Pruning & Felling
Also all other aspects of garden care, fencing & landscaping undertaken
Fully insured * Qualified staff * References & Portfolio
Call for a free site survey
01404 47103
E-mail tiptoptrees@tiscali.co.uk
Www.tiptoptrees.co.uk

Faraday Stoves

FARADAY Stoves is the trading name of Faraday Heating Limited. We have been in the stove business since 1979 and have built a solid reputation for quality workmanship, excellent after sales service and fair prices.

Adding a solid fuel stove to your home will bring not only warmth and comfort to your living space but will also complement the style and design of your home. If you are concerned about your green footprint then burn- ing wood is the most environmentally friendly way to heat your home, as wood burning is considered to be carbon neutral. This is because trees absorb carbon dioxide whist they are growing thereby balancing the carbon emitted when wood is burned.

What ever your reason for wanting to bring a stove into your home, at Faraday Stoves we have the experience, expertise and products to help you fulfill your desires. We not only sell most brands of stoves we also have a full installation and repairs service so all your needs can be catered for under one roof. Our engineers are fully qualified and HETAS registered and have a wealth of experience to ensure your installation is undertaken with skill and care and most importantly of all is safe.

We have some attractive discounts available for installations undertaken before August, so why not call in now and see us to view the 50+ stoves we have on display and get some helpful friendly advice.

FARADAY STOVES est. 1979

Wood Burning and Multi Fuel Stove Specialists

LARGE SHOWROOM
Sales, Servicing and Installation
Spares and Repairs and Accessories
Suppliers of all Major Brands
All Work Fully Guaranteed
Suppliers of Kiln Dry Logs

HETAS

www.faradaystoves.co.uk
01404 44777
Unit 6, Park Court, Heath Park
Industrial Estate, Honiton EX14 1SW

Hallmark Windows (South West) Ltd

A SIGN OF QUALITY AND EXCELLENCE

PCVu WINDOWS • DOORS • CONSERVATORIES

Coloured PVCu Doors are Back and fitted from £699 inc VAT

Composite Door Range fitted from only £899 inc VAT

Conservatories

A conservatory is a fabulous addition to your home and if you plan your design carefully, you can enjoy it all year round.

We offer styles to suit even the most demanding of requirements with a choice of colours.

Phone today for your free survey or our comprehensive colour brochure

Flat roof need replacing?

We now provide these services
REPLACEMENT ROOFS WITH GRP FIBREGLASS FLAT ROOF - WITH A 20 YEARS PRODUCT WARRANTY

'A' rated windows fitted as standard.
Many windows styles and designs available.

INSURANCE BACKED GUARANTEE

FREE PHONE 0800 9178058

hallmarkwindows@btconnect.com • www.hallmark-windows.co.uk

QUALITY PRODUCTS YOU CAN AFFORD FROM A LOCAL NAME YOU CAN TRUST

Unit 2A Corbin Way, Gore Cross Business Park, Bridport.

BBA BRITISH BOARD OF AGRÉMENT

FENSA Registered Company

East Devon Sports Therapy & General Injury Clinic

Why use East Devon Sports Therapy?

EAST DEVON SPORTS THERAPY based in Seaton is Devon's premiere injury clinic and specialises in sports and general injuries with a client age ranging from 8-98. All of the latest equipment and top techniques are used to rehabilitate your injuries back to full fitness.

Injury Treatments – Offer – 10% off block bookings

Sports Massage – Offer – Book 5, get 10% off

Follow us for live offers & discounts

Anti-Gravity Treadmill

East Devon Sports Therapy is extremely proud and excited to announce that they now offer even better rehabilitation using their new Alter-G anti-gravity treadmill. This is a NASA designed and patented piece of equipment allowing clients to start patial weight bearing exercise a lot quicker than conventional methods. The device can take your body weight down to 20% of its norm allowing knee replacements, ankle sprains, arthritis, muscle strains and many more ailments to exercise pain free with minimal impact to the joints, enhancing and speeding your recovery and well being to the max.

RS Footscan

This system offers analysis of walking and/or running over our footscan mat with over 4000 sensors embedded into it to gain in depth analysis of your foot positions, pressure and force distributed during the motion, in both 2D and 3D. The advanced software allows automatic division of the foot into specific regions.

This allows force and pressure distribution within these areas to be analysed and associated with certain foot mechanics and functions. Force & pressure distribution in all regions of the foot can be analysed in graphical format, allowing insight into force & pressure in both localised and general areas under the foot during the stance phase. Once this information is achieved we are able to prescribe custom made orthotics to suit your individual needs.

About Laser Therapy (LLLT)

Anti-inflamatory, Analgesic, Promotes repair

Low level laser therapy (LLLT) is the application of red and near infra-red light over injuries to increase the speed, quality and tensile strength of tissue repair; resolve inflammation and relieve pain.

LLLT is popularly used for acute and chronic pain on soft tissue injuries, joint conditions such as osteo and rheumatoid arthritis, neuropathic pain, post operation recovery and general body aches.

East Devon Sports Therapy
& General Injury Clinic

41 Fore Street, **Seaton**, EX12 2AD
01297 598605
www.eastdevonsportstherapy.co.uk

The only clinic within 100 mile radius using the same laser therapy system (LLLT) as the olympic and top international sports teams for photobiomodulation.

When cells are stressed, Nitric Oxide inhibits oxygen consumption by mitochondrial cytochrome c oxidase. This reduces production of a protein called ATP. LLLT displaces Nitric Oxide from cytochrome c oxidase thereby reducing inflammation and restoring ATP production, in turn allowing tissue to heal quicker and relieve pain completely drug free.

Other users of the same laser system include Harvard Medical School, NASA researchers, US Navy, RAF, British Army, BUPA and many more.

Welcoming the newest member of the team Scott Silsbury, who has joined the clinic afer a successful 5 years working with Torquay United and Dartmouth sailing club after completing his Sports Therapy BSc Hons degree.

Injury Assessment & Diagnosis
Laser Therapy (LLLT)
Ultrasound
Manipulations
Manual Therapy
Sports Massage
Kinesiology Taping
Anti-Gravity Rehabilitation
Computerised Gait Analysis

Health & Wellbeing

Look good & feel great with the help of these local professionals

Val Davis
Traditional Acupuncture

Acupuncture can improve and maintain health and energy and enhance a sense of well–being

ACCORDING to traditional Chinese philosophy, our health is dependent on the body's motivating energy (qi) moving in a smooth and balanced way through a series of channels beneath the skin.

Acupuncture can affect the quality of qi, your body's vital energy, by the insertion of very fine needles into specific points along these channels. This stimulates the body's healing response and restores natural balance. Treatment is aimed at the root cause of your condition as well as your main symptoms. This approach helps with resolving your problem and enhancing your feeling of well-being. You may notice other niggling problems resolve as your main health complaint improves.

The type of conditions that I mostly see in my clinics include the following: arthritis, back pain and sciatica, poor circulation, low energy levels, hormonal/menopausal symptoms, pregnancy management, fertility problems, weight management, and addictions such as smoking. However, you don't have to be ill in the conventional sense to benefit from acupuncture, sometimes people come to see me because they are feeling low, unwell in themselves, or maybe not sleeping as well as they would like to.

Professional Acupuncturists spend at least 3 years training at degree level to become an Acupuncturist. We are then entitled to join the British Acupuncture Council and to use the letters Lic.Ac., B.Ac.C after our names. We also have public liability and professional indemnity insurance. Many of us have also studied at post-graduate level and are constantly updating our skills and experience.

So, why not give me a ring and see if I can help.

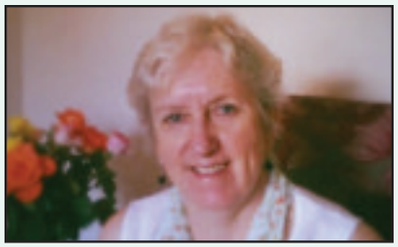

Val Davis, B.Sc., Lic.Ac., M.B.Ac.C.
(Member of British Acupuncture Council)
(20 years experience)
(01395) 578050
www.devonacupuncture.org.uk

Traditional Acupuncture
Val Davis B.Sc., Lic.Ac.,
(Member of British Acupuncture Council)
Have you ever tried Acupuncture?
Acupuncture is a safe, gentle and effective treatment for conditions such as arthritis, poor circulation, back pain, sciatica, insomnia, RSI, low energy, ME, migraines, fertility issues, weight management, sports injuries etc.
20 years experience
Appointments available in Axminster & Sidmouth
Home Visits can be arranged
Why not give me a call and see if I can help?
(01395) 578050
www.devonacupuncture.org.uk

West of England Laser Centre

Birthmarks, Thread Veins And Other Blemishes

BROWN birthmarks are caused by an excess of melanin, the skin's naural tanning pigment, causing, for example, 'cafe-au-lait' birthmarks. Exposure to the sun's ultra-violet rays can also result in similar changes such as freckles and sun/age/liver spots.

Red birthmarks, such as 'port-wine stains' are caused by an excess of blood vessels near the skin surface, varying from pale pink to purple. Other blood vessel problems sometimes occur in the form of unsightly 'thread/'spider' veins and 'blood spots' (haemangiomas).

The West of England Laser Centre at Nuffield Health Taunton Hospital undertakes treatment with advanced laser technology. A variety of lasers using different types, colours and intensities of laser light are used to treat different skin conditions. The laser energy either destroys the vessels by heat or breaks down pigment into tiny particles which are then dispersed naturally by the body. The darker the pigmented area to be treated, the more treatments required.

Also available: laser removal of other skin conditions such as excess hair, moles, warts, verrucas and tattoos plus surgery for baggy eyelids (blepharoplasty). For further information please contact us on 01823-331773 or visit our website at www.welc.co.uk

You're So Vein...
You probably think this ad is about you
Don't you?...
Sunlight, wind & extreme temperatures can all contribute to unsightly facial thread veins. Our lasers can treat these unwanted vessels effectively and painlessly.
WEST of ENGLAND LASER CENTRE
01823 331773
www.welc.co.uk
Located at:
Nuffield Health Taunton Hospital
Staplegrove Elm, Taunton TA2 6AN

Body-ease
Jodi Canti

The Alexander Technique for Riders

GOOD for us and good for our horses!

'The horse has given us pleasure ages and service throughout the ages. Yet all the while it was bringing us an even greater gift: a gift of life - the lesson of 'good use'. (Danny Pevsner)

If you watch a horse when he is free, he uses himself well, his head, neck and back in perfect alignment. Although the horses' muscle and bone is essentially the same as ours, his muscular and skeletal systems are profoundly affected by the fact that he is physically and psychologically developed for running away from his enemies. He was not primarily designed to have someone sitting on his back. Carrying a rider changes his movement: horse and rider have a dynamic balance - balance in motion not static balance. If that balance is disturbed in any way the horse will not be able to move freely.

The Alexander technique can give us a practical way in helping us to overcome our habitually muscular tension. Our horse will enjoy our new-found lightness and will appreciate being able to move with lightness himself.

Talk at Hills Farm, Kilmington Sat 25 April at 12.00 (5.00 entry)

Body-ease
the alexander technique
Return your body to a state of poise, ease and alignment
Jodi Canti
07805 709198

To advertise on the next
Health & Wellbeing
Please call Jenna Moore on 01297 446158 or email jenna@pemedia.co.uk
Or Jenna Wellman on 01297 446147 or email jenna@pemedia.co.uk

East Devon Physio Sports & Rehab Centre

EAST DEVON Physiotherapy and Sports Injury Clinic - now marketing as East Devon Physio was opened in Sidford by the practice principal Heather Martin in May 2000 with two other part-time associates and a receptionist. Over the years the practice has developed and evolved and now she and her five associates are pleased to welcome the return of physiotherapist Mike Chapman.

Mike Chapman qualified as a Remedial Gymnast and Chartered Physiotherapist in 1985. In 30yrs of practice he has developed a wealth of expertise in musculo-skeletal and sports medicine having worked in a number of elite disciplines including Combined Services Rugby Union, Professional Football and Formula 1 Motor Racing. He rejoins EDPSIC having recently retired from the Commando Training Centre Royal Marines Lympstone as Clinical Lead Physiotherapist to dedicated trainee rehabilitation. Extensive post-graduate studies and training afford him the unique capability to empathise, manage and treat conditions that span all ages and occupations in a most functional and holistic manner. Mike holds diplomas in Orthopaedic Medicine, Injection Therapy and Traditional Chinese Acupuncture. He is also an Advanced Member of the Acupuncture Association of Chartered Physiotherapists and is the lead clinician for the Devon Acupuncture Clinical Interest Group.

EAST DEVON PHYSIO

Sports & Rehab Clinic

Chartered Physiotherapists Registered with the Health Care Professions Council

Expert assessment and diagnosis leading to treatment tailored to your individual needs.

We provide expertise in: -

- **Manual Therapy**
- **Acupuncture**
- **Exercise Therapy and Sports / Post Op Rehab**
- **Modified Pilates Classes led by physiotherapists for people with aches and pains.**

Other services available are: -

Robert Gosling - Select Dental

Paddy Jones - Complementary Therapist

James Trewick - Personal Trainer

Jenny Underhill - Craniosacral Therapy

Address: East Devon Physio
Church Street
Sidford Sidmouth
Devon EX10 9RL

Tel / Fax: 01395 578656
Email: info@eastdevonphysio.co.uk
Website: www.eastdevonphysio.co.uk

Trudy Smith - BWRT

Brain Working Recursive Therapy

BWRT is a relatively new form of therapy for the 21st century which is evidence based and solution-focused. Often, only one session is needed. BWRT stands for Brain-Working Recursive Therapy, a model of psychology and psychotherapy created by professional therapist Terence Watts MCGI. It is totally confidential that doesn't require you to reveal any private information or personal secrets to your therapist and it is carried out in a completely conscious state. It does not use hypnosis or any mystical concepts. It is completely logical and practical and only needs you to know what you want to change in your life for it to be completely successful. Only certified practitioners have been trained to deliver BWRT and all have to adhere to a strict ethical code. Find out more at http://bwrt.org

Contact me for a chat to see if I can help you

Trudy Smith 01460 249138, 07733 162018
www.changethroughtherapy.co.uk

Change Though Therapy
lets find a solution together

BWRT Therapy
Brain Working Recursive Therapy
NEW for the 21st century

BWRT is an immensely powerful style of working that can dissolve problems almost instantaneously.

Trudy Smith BWRT certified

Tel: 07733 162 018 / 01460 249138
Email: troseden@hotmail.com
www.changethroughtherapy.co.uk

NATIONAL HYPNOTHERAPY SOCIETY

Thatchway House, West Street, Seavington St Mary, Ilminster

Axminster Health & Wellbeing Centre

Mindfulness

Experiencing stress, anxiety, chronic pain or depression?

Call 01297 32331 to register on one of our Mindfulness Courses…

The 8 week Courses start on Friday 10th July 2015 or Thursday 24th September. Course timings are 6pm – 8:30pm. Cost: £200 – Concessions available by request for those on a low income.

Mindfulness has been proved to help alleviate stress, anxiety, chronic pain or depression and can help those who practice it to appreciate life more and to stay steady through life's ups and downs.

Interested and wanting to know more?

Call 01297 32331 and we can put you in touch with one of the Mindfulness Teachers for an informal chat.

Therapy of the Month

Advanced Massage Therapy – Emma Gilmore and Jon Stocks

'Aiming to restore you to a pain-free, active lifestyle'

Emma and Jon work with clients who are seeking treatment for pain and chronic disorders, help with posture and mobility and help with managing stress and injury. They aim to help patients gain a greater sense of empowerment and believe in the innate power of the body to self-heal, both Emma's and Jon's work prompt the body to do this.

What is Myofascial Release?

Emma and Jon believe that Myofascial Release is the missing link in body care. It has been around in different forms since Andrew Taylor Still (1828-1917), founder of Osteopathy, used feedback from palpating to achieve release of myofascial tissue.

Fascial restriction does not show up on CAT or MRI scans, therefore many patients can be suffering unresolved physical and emotional pain due to undiagnosed physical trauma. The myofascial release practitioner looks beyond the symptom to the root cause. For scientific evidence on how fascia responds see www.fasciacongress.org and visit School of Bodywork's website www.schoolofbodywork.com to find out more.

To book an appointment with Emma or Jon visit apt@clinicofbodywork or call 07711 656 011

Room Hire

Our comfortable and well equipped treatment rooms offer massage couches, chairs, black out blinds and sinks. We also cater for small meetings or larger gatherings for talks, workshops or exercise. Our room hire prices are very competitive.

Please visit the Centre, ring us on 01297 32331, or visit our website www.axminsterwellbeing.com to make bookings or for more information.

Finally, thanks to all who came to our Garden Party on 13 June. Nearly £260 was raised, this will help support our community projects 'Wishing Well' – a cancer self-help support group and Axminster Food Bank.

Axminster Health & Wellbeing Centre

Affected by stress, anxiety or pain?

Register on one of our 8 week Courses on

Mindfulness

Starting 10th July and 24th September

Tel: 01297 32331 for more details

Deborah Pearce

What exactly is Hypnotherapy?

IT'S probably not what you think.

Hypnotherapy is more than just hypnosis. It is underpinned by psychotherapy techniques designed to help you change unwanted habits of thought.

Deborah Pearce is a highly qualified and experienced Clinical Hypnotherapist, Supervisor and Course Lecturer, practising across East Devon. She explains:

"I use Solution Focused therapy techniques, which means we don't analyse the past or what's wrong. Instead we focus on how you want things to be. It's a very powerful, uplifting experience, and over the years I have helped many hundreds of clients achieve a better enjoyment of life."

Hypnotherapy can help with a wide range of issues, including:

Anxiety, Stress, Lack of Motivation, Problems Sleeping, Confidence, Weight Management, Phobias and much more.

If you want a better experience of life, contact Deborah for a FREE initial consultation, which includes a FREE relaxation CD.

Deborah Pearce
Hypnotherapy

Solution Focused Hypnotherapy

- Anxiety • Stress
- Confidence issues
- Problems sleeping
- Self-hypnosis for childbirth

FREE initial consultation
***includes* FREE** relaxation CD

Appointments available at:
- *The Health & Wellbeing Centre, Axminster*
- *61 Mill Street, Ottery St Mary*
- *Ebdons Court Natural Health, Sidmouth*

t: 01404 813388 m: 07939 840788
Deborah Pearce HPD Clinical Hypnotherapist
e: dpearcehypno@gmail.com
www.deborahpearce.co.uk

Roots To Health

ROOTS To Health is a local complementary consultancy, advice and prescription practice run by qualified medical herbalist Jayne Palmer.

Herbal medicine, or Phytotherapy, is a science in its own right, based on modern scientific research. It's the world's oldest and most widely-used form of medicine and uses plant extracts to treat common health complaints such as raised blood pressure, headaches, stress and indigestion.

Jayne has a BSc in Phytotherapy. She spent many years working in local health food stores as a herbal advisor, then decided to work within a conventional medical role as healthcare assistant at Honiton Surgery, in order to gain the benefits of both fields of medicine.

Last year, she decided to set up her own clinic, which she now offers at the Health and Wellbeing Centre in Axminster on Mondays and at the Chiropractic Health Centre in Honiton on Saturdays.

Jayne explains: "Herbs can be used to treat the body in many different ways and, combined properly, will work effectively as medication for a large range of diseases. We are all unique and will respond to herbs differently. As a herbalist, I'm trained in the same diagnostic skills as orthodox doctors and choose herbs specifically for each individual. I search for, and treat, the underlying cause of the problem, rather than just the symptom, to restore the body's balance and activate its own healing powers.

"I believe that conservation is vitally important and use organically-grown plants wherever possible. Similarly, I try and source locally-grown plants to treat local ailments and actively promote sustainable prescribing of herbal medicines."

Initial consultations with Jayne last 60 to 90 minutes, during which you will be given a treatment plan including tailor-made prescriptions. These could include tinctures, creams or lotions, ointments, oils and infusions.

For more information see www.rootstohealth.co.uk or contact Jayne on 07984 227035.

Discover your own route to health

ROOTS TO HEALTH
Modern Herbal Medicine

Ever considered herbal medicine as a real alternative to the doctor?
Herbal medicine is based on scientific research and uses plant extracts to treat common health complaints

Jayne Palmer, BSc Phytotherapy, MNIMH, clinics in:
- Axminster (Mondays)
- Honiton (Saturdays)

- Anxiety & headaches
- Women's health
- Insomnia • Skin complaints
- Raised blood pressure

Drop in for a FREE, no-obligation chat
Find out more at
www.rootstohealth.co.uk
or contact Jayne on 07984 227 035

Lindy Parry

I HOLD my private chiropody clinic at Townsend House Surgery in Seaton.

I offer a range of treatments from a simple nail cut to nail surgery, and each treatment plan is priced accordingly.

The nail cutting only service is a shorter appointment and is ideal for those that don't have any other foot care needs. Others like to alternate nail cuts with chiropody treatments as it best suits their requirements. I always aim to work with the patient to find the best treatment plan to suit each individual. Patients feet are then monitored during treatment so that changes can be made should the need arise.

Diabetic patients who attend for chiropody will also have a diabetic foot assessment carried out during their first treatment, and will then be monitored and re-assessed as necessary.

My chiropody clinics are available to anybody seeking help with their feet and Townsend House and I look forward to welcoming you.

Bookings can be made by calling 01297 22956.

Lindy Parry
Podiatrist / Chiropodist
(BSc Hons Podiatry, MChS, HPC Registration number CH26100)
Townsend House Medical Practice Seaton
To make a booking please call
01297 22956

Rachel Rendell

Rachel Rendell Healer and Psychic Medium

Healing

I am a Reiki Master and have been giving Crystal Healing and Reiki since 2003. I work in Axminster where I have my lovely therapy room. Healing can help with so many things because I work on both physical & emotional levels. Having trouble sleeping? Feel emotional but don't know why? Feeling drained? Healing can help with all these things and anything physical from broken bones to cancer. The client remains fully clothed whilst either sitting in a chair or laying on the couch then I place my hands around the body to channel the healing energy. The client may experience heat or tingling sensations and a deep feeling of peace and calm.

Private or telephone Readings £38.00 Email reading £20.00 Healing £38.00 Workshops £40.00

One-to-one tuition from £25.00 Group sessions £5.00

Services & Products

- One-to-One or Telephone Readings
- Email Readings
- Reiki or Crystal Healing
- Meditation. Group Sessions or One-to-One
- Psychic Development Circles
- Chat groups
- Workshops
- Clairvoyant Demonstrations
- Meditation CDs
- Crystals, Salt Rocks lamps, Candles, Angel Cards Etc

Gift vouchers available for any amount.

Payment Methods
Cheque, BACS, Cash, Credit/Debit Card

Find me on Facebook www.facebook.com/RachelRendellPsychic

Rachel Rendell S.A.C Dip
Healer and Psychic Medium
Reiki Healing & Attunement
Crystal Healing
Private Readings
Workshops
www.rachelrendell.co.uk
rachel@rachelrendell.co.uk
01297 35448 • 07887 766576

Newmarket Holidays

WINNER BRITISH TRAVEL AWARDS 2014 BEST ESCORTED TOURS HOLIDAY COMPANY

Barcelona Christmas Markets

4 days from £369 Flying direct from Bristol, 30 November, 3, 7 & 10 December 2015

The great Olympic city on the shore of the Mediterranean may not offer Bavarian 'Christkindl' Christmas markets charm, but what it lacks in snow, it more than makes up for in stylish shopping, atmosphere and some fascinating Catalan-flavoured Christmas markets. Join us to discover one of the world's must-see destinations and in addition to the festive markets, take the opportunity to explore this fascinating place, with its 'Gaudi' movements crowned by the majestic Sagrada Familia temple.

Tour highlights

- ✓ A guided city tour
- ✓ A visit to the Fira de Santa Llucia Christmas Markets
- ✓ Fully escorted by a friendly, experienced tour manager
- ✓ Three nights' three-star bed and breakfast hotel accommodation, return flights and transfers

Capri, Pompeii & the Amalfi Coast

8 days from £749 Flying direct from an airport near you, September 2015, May to October 2016

Discover the charm and warm hospitality of the Neapolitan Riviera, one of the Mediterranean's most highly favoured corners.

Tour highlights

- ✓ Spend a week in the surroundings of the Neapolitan Riviera
- ✓ Visit the extraordinary ruins of Roman Pompeii
- ✓ Travel to see Mount Vesuvius' brooding cone
- ✓ Enjoy a full day on the Isle of Capri
- ✓ Journey along the famous Amalfi Drive
- ✓ Fully escorted by a friendly, experienced tour manager
- ✓ Seven nights' dinner, bed and breakfast hotel accommodation, return flights and transfers

Carcassonne, Avignon & Provence

6 days from £449 Flying direct from Bristol, August to October 2015, April to October 2016

Including a guided tour of walled fortress-citadel Carcassonne – one of France's greatest medieval glories – as well as visits to the stunning papal city of Avignon.

Tour highlights

- ✓ A guided walking tour of historic, walled Carcassonne
- ✓ A full day visit to majestic Avignon and the stunning Roman *Pont du Gard*
- ✓ *Canal du Midi* cruise
- ✓ Fully escorted by a friendly, experienced tour manager
- ✓ Five nights' bed and continental breakfast accommodation, return flights and transfers

Discover more on an escorted tour!

- ✓ Experience all those 'must-see, must-do' places
- ✓ Unbeatable value, quality and service
- ✓ Comprehensive, thoughtfully planned itineraries
- ✓ Interesting included guided tours & excursions
- ✓ Fully escorted by a friendly, experienced tour manager
- ✓ Comfortable accommodation in hand-picked, good quality hotels
- ✓ A choice of great value optional excursions
- ✓ Low deposits start from just £75

See our website for our full range

- ✓ Coach Holidays & Breaks
- ✓ No-fly Cruises
- ✓ European River Cruises
- ✓ Concerts & Events
- ✓ London Theatre Breaks

Florence, Rome & Tuscany

8 days from £679 Flying direct from Bristol, September & October 2015, April to July, September & October 2016

A land of vineyards, olive groves and rolling hills topped with ancient towns, combined with Rome's timeless glories and Firenze's Renaissance splendour.

Tour highlights

- ✓ Discover and explore the glories of Eternal City Rome
- ✓ Visit hilltop gems Siena, with its vast Palio square, and beautiful San Gimignano, with its towers and turrets
- ✓ Enjoy a full day in the glorious Florence, including a guided walking tour
- ✓ Fully escorted by a friendly, experienced tour manager
- ✓ Seven nights' three-star half-board hotel accommodation return flights and transfers

Berlin, Colditz & Dresden

5 days from £489 Flying direct from Bristol, September, October 2015, April, May, June, July, September & October 2016

Discover three of former East Germany's most glorious cities as we take a fascinating peek behind the former Iron Curtain.

Tour highlights

- ✓ Explore Berlin, the historic, iconic German capital, on an included guided tour
- ✓ Explore the sparkling university city of Leipzig
- ✓ Guided tour of Colditz
- ✓ A guided tour of Dresden
- ✓ Fully escorted by a friendly, experienced tour manager
- ✓ Four nights' three-star bed and breakfast accommodation at hotels in Berlin (2 nights) and Dresden (2 nights), return flights and transfers

Galway & Connemara

6 days from £539 Flying direct from Bristol, October 2015, April, May, June, September & October 2016

The chance to discover one of the most beautiful corners of Ireland, renowned for its Gaelic heritage and Irish hospitality.

Tour highlights

- ✓ A visit to Galway City
- ✓ A drive along part of the Wild Atlantic Way and scenic tour of glorious Connemara
- ✓ Admission to beautiful Kylemore Abbey
- ✓ Visits to the towering Cliffs of Moher and the lunar-like landscape of the Burren
- ✓ A private cruise on Lough Corrib with commentary by a local historian
- ✓ Fully escorted by a friendly, experienced tour manager
- ✓ Five nights' four-star half-board hotel accommodation, return flights and transfers

Call **0330 160 7817** QUOTE TCW Visit **newmarketholidays.co.uk/tcw**

These holidays are organised & operated by Newmarket Air Holidays Ltd. ABTA V7812. ATOL protected 2325. Subject to availability. Single supplements apply Standard phone charges

ABTA Travel with confidence

THE ULTIMATE LEISURE GUIDE FOR
EAST DEVON & SOUTH SOMERSET

View 2

DELIVERING THE TUNES

Top Canadian folk band The Paperboys to play South Petherton's David Hall

See page 29

SARABETH

Texan country star comes to Devon *see page 28*

KOG AND THE ZONGO BRIGADE

Group to play Big Mix fresh from Glasto slot *see page 30*

BEAUTIFUL BLUE MAC

Trio to perform at The Aviator *see page 31*

Asking For It

PINCH bring their provocative and humourous show to the Marine Theatre

FOLLOWING the development of this production at the Marine Theatre as part of the R&D by the Sea programme last year, The Marine Theatre is pleased to welcome back PINCH's latest work, 'Asking for it', on Thursday, July 2nd.

The show examines the phrase 'asking for it' through dance theatre with a healthy dose of the ludicrous. From the street to the bedroom, squeezed between shame and fetishisation, female sexuality is policed and promoted in conflicting ways. PINCH explore this territory in search of freedom, delving into the debate without agenda, in search of a way to simply be...yourself.

Performed with delicious humour Asking For It celebrates the ridiculous and desperate in equal measure, capturing the paradoxes of using sex to gain empowerment.

PINCH perform 'Asking For It' on Thursday, July 2nd, 8pm at the Marine Theatre, Lyme Regis.

Tickets are £12, concessions £10, and a TheatreFriends discount available.

Age suitability: 14+

To book tickets, contact TIC on 01297 442138 or visit www.marinetheatre.com

PINCH present Asking For It

MARINE THEATRE
LYME REGIS
See you in the Stage Door Bar!

Thursday 2nd July

PINCH PRESENTS

ASKING FOR IT

8.00pm
Full Price: £12.00
Concessions: £10.00
Age Suitability 14+

The show examines the phrase 'asking for it' through dance theatre with a healthy dose of the ludicrous.

BOX OFFICE: LYME REGIS TIC 01297 442138 OR BUY ONLINE AT WWW.MARINETHEATRE.COM

SUPPORTED BY LYME REGIS TOWN COUNCIL AND WEST DORSET DISTRICT COUNCIL

Speakeasy Night at the Arts Centre

MIKE Denham returns to Ilminster Arts Centre to host another of his hugely popular 'SpeakEasy Nights'. These occasional concerts see Mike take his accustomed place at the Arts Centre's parlour grand piano and team up with a special guest musician to play music from the golden age of jazz.

For this speakeasy session Mike will be joined by the formidably talented clarinetist and sax player, John Wurr.

It will be an evening of vintage jazz played by two masters of this particular genre. The programme will feature tunes from "Tin Pan Alley", Broadway and the UK popular charts, from the 1920s through to the 50s, interspersed with interesting facts and amusing anecdotes about the music and those who wrote and performed it.

The dark days of Prohibition may be long gone but as Mike and John prove, the music of the era lives on.

The Mike Denham and John Wurr Speakeasy Night takes place at Ilminster Arts Centre this Friday, July 3rd at 8pm. Tickets are £12 from the box office on 01460 54973 or online at the website www.themeetinghouse.org.uk.

John Wurr

A pre-show supper is available for £12 at 7pm, but must be pre-booked.

Texan Country star at the Cavern

SaraBeth

THE FAMILIAR saying "everything is bigger in Texas" comes to mind when describing the voice of powerhouse Country vocalist and Texas native, SaraBeth. Born and raised in Dallas, SaraBeth is a contemporary country singer-songwriter who is making her mark in Nashville as the sweetly southern artist with an edge. The smart, beautiful and talented songstress is quickly earning fans with her spirited vocals and energetic live performance.

SaraBeth introduced herself to country music this past year with the release of her debut album, "Anything Is Possible." Her music videos found their home on GAC & ZUUS while she became the only top independent trending artist on CMT.com. With dates nationwide, she has shared the stage with Craig Morgan, Brantley Gilbert, Lonestar, Tate Stevens and has participated in the 2013, 2014, and 2015 City of Hope Celebrity Softball Challenge alongside Florida Georgia Line, Brett Eldredge, Little Big Town, Vince Gill and more. Her current project, a self-titled EP simply called SaraBeth, was released in April 2015 and was entirely co-written by SaraBeth.

SaraBeth doesn't take all the credit for her drive, determination and passion for music. When asked, she explains that her family plays an essential role in her story. "My younger brother was drafted to play pro baseball for the Cardinals, my dad recently wrote a book on motivation and inspires people all over the world, and my mom is the glue that holds us all together. With all these incredibly successful and driven role models in my life, I thought, how can I NOT go after this dream?"

Being born and raised in the Texas music scene, SaraBeth knows country music. Her pride for her home state, coupled with her love for genuine, authentic lyrics, has influenced her style and kept her true to her roots. She has appeared on a multitude of television shows including the nationally syndicated Daytime, Good Day Dallas, D The Broadcast (Dallas), Fox 26 Morning News (Houston), Great Day SA (San Antonio), More at Midday (Nashville), Tennessee Mornings (Nashville) and nationally syndicated radio show, The Bobby Bones Show, and continues to raise awareness to her budding music career.

SaraBeth plays at the Exeter Cavern on August 18th. For moredetails and to book visit www.exetercavern.com

CLOAKHAM LAWN SPORTS CENTRE
CHARD ROAD - AXMINSTER - DEVON - EX13 5HW

Cloakham Lawn presents

Picnic in the Park
On Friday 24th July

Gates open 5pm
Music starts 7.30pm

Featuring. Tribute acts of

Elton John Rod Stewart The Shadows

Tickets are £10 per adult £4 per child

And a family ticket for £25

Tickets available from Cloakham Lawn 01297 34447
or phone Mr T Guppy on 01297 443520
And from the Archway Bookshop, Axminister

The small hall with the BIG reputation
David Hall
FOLK • ROOTS
ACOUSTIC • JAZZ
BLUES • DANCE
THEATRE • FILM

The Paperboys | Saturday, July 25th

JUNE got off to a great start when we were entertained by the totally unique World Music group, Baka Beyond. Theirs is a fusion of Celtic and other Western music styles mixed with the traditional Baka music from Camaroon. The rhythm is totally infectious and resulted in nearly everyone on their feet moving to the beat. Baka Beyond proved once again that they are not only unique but also fantastically entertaining. Loved by all!

On Friday 12th, Greg Russell and Ciaran Algar visited us for the first time – and I am sure it will not be the last! These two amazingly talented young musicians gave a fantastic performance. It was easy to see why they have won so many awards since the duo's formation in 2011. Fiddle, guitar and voice have never sounded better. Certainly ones to watch for the future.

Saturday, June 20th brought the 4th Petherton Folk Fest to the village and we were lucky to again enjoy a dry day. Once more large crowds attended and fully enjoyed the music and dance that was available in venues throughout the village. Children were particularly well catered for with workshops, Punch and Judy and an excellent puppet show presented by The Angel Heart Theatre. A range of musical tastes were catered for with one of the highlights being the closing set by The Drystones, the young duo from Priddy who went on to perform (again!) at Glastonbury. Great food, great music and great fun make a winning recipe and we will do it all again next year on Saturday 18th June (an early date for your 2016 diary!).

I would like to extend a huge "thank you" to all who make this event possible, including the District and Parish Councils and Orchards Estates, who sponsored the event. Plus, a massive "thanks!" to the hard-working committee and all the volunteers, without whom the Folk Fest could not happen.

July sees the start of The David Hall's new programme which contains some really exciting events. This is well demonstrated by the contrasting gigs in July which start on Saturday 4th with the return of mother and daughter duo, Chris and Kellie While. The world-class vocals of internationally-lauded Chris, and the uncannily similar quality of daughter Kellie, combine for an evening of unforgettable live music. Last with us in May 2011, this duo will provide a night of quality entertainment.

On Saturday 25th we are delighted to welcome, for the first time, one of Canada's top bands – The Paperboys. I first saw this band a decade ago and have often dreamed of getting them to perform in our special space. Led by Mexican-born Tom Landa, The Paperboys fuse Folk, Celtic and Bluegrass with Pop and Rock. One of the tightest bands you will ever see. They will be supported by Dan Webster, a seasoned English singer/songwriter described by Americana UK as a hybrid of Damian Rice, Seth Lakeman and Tom McRae. This is a gig that should not be missed!

The Peatbog Faeries | Friday, July 31st

Friday 31st sees the 4th visit to Petherton of the Isle of Skye's famous band – The Peatbog Faeries. Each time we have had The Peatbogs at The David Hall we have sold every seat, and at the time of going to print, only a few tickets remain.

The Peatbog Faeries are the trailblazers of the Celtic dance music renaissance. This will be a 'Chance to Dance event' which means plenty of room to dance but, we still cater for those wishing to sit and listen. We have been able to secure this booking because the band is on its way to the Sidmouth Festival, where they are headlining on the Saturday. This is high-octane Celtic dance music as you've never heard it before and is a great way to end a fantastic month of music!

Cheers! to all,
Pete Wheeler,
Petherton Arts Trust

Chris and Kellie While | Saturday, July 4th

Also at The David Hall in July

PETHERTON Picture Show will screen 'The Theory of Everything', the extraordinary story of the renowned astrophysicist, Stephen Hawking, starring Eddie Redmayne in his Oscar-winning role on Friday, July 3rd; and on Friday, July 17th, 'What we did on our Holiday', featuring David Tennant, Rosamund Pike, Billy Connolly, Celia Imrie and Ben Miller.

Performance Night is scheduled for Friday, July 24th at 7.30pm. To perform, please drop an email to folk@chriswatts.org

The David Hall's popular monthly Coffee Morning will be on Wednesday, July 29th from 10am to 12pm. Entry is free.

For further details about any of the above please check the website, www.thedavidhall.org.uk, or call 01460 240 340.

Cats Protection Fun Day

PAWS A WHILE AT SEATON TRAMWAY TO HELP LOCAL CATS!

CATS PROTECTION'S East Devon Branch, in conjunction with Seaton Tramway, is hosting a fun day at Seaton Tramway's Colyton Station on Sunday, July 5th.

Running from 11am to 3pm, it promises to be a fun-filled day for all the family. Take a ride on Tram 12 'Fluffy' (normal tram fares apply) through the beautiful Axe Valley, learn about the work of Cats Protection and meet 'Harry' the CP cat and friends, to help make it a Purr-fect day!

Entertainments and attractions include a range of activities such as 'Find the Cats' treasure hunt, 'Pin the tail on the cat', 'Balloonin Bonkers' balloon tying, 'Dizzy Dimples' Face Painting and more, as well as gift stalls, cake stall, raffle tickets and tombola to help raise funds for the charity.

A range of refreshments is available to purchase at the Tramway's Tramstop Café at Colyton.

Sheila Down, the fundraising co-ordinator said: "Our fun day will be a great opportunity to have a thoroughly enjoyable event as well as supporting the charity which finds new homes for the many unwanted and abandoned cats that come into its care. So please come along and give us your support!"

To find out more about the fair or to offer a cat a home, please call the East Devon Branch on 01884 277929 or visit the website at www.eastdevoncats.com.

Hideaway Spa CRANBERRIES 01297 639090

Elemis Spa and Body Therapy

Your skin, your body and your wellness lie at the heart of ELEMIS. Hands-on, our ELEMIS therapists harness the power of nature and science to create ground-breaking formulations that genuinely transform your skin. Personally prescribed Sublimely sensory. The experience is exceptional, the results are real.

Elemis Facials

Defy the hands of time with clinically proven anti-wrinkle, radiance and resurfacing facials for instant results. Or try the skin specific and booster facials created for your skincare concerns such as breakouts, stressed and sensitive skin.

Anti-Ageing Facials 75min £70
Skin Solutions Facials 60min £65
Skin Specific Facials 60min £65
Skin Intelligence for Men 75min £70
Skin Booster Facial 30min £45

Elemis Face & Body

Perfect spa-therapy treatments for face and body, tailored to your needs.
Face & Body Sensation 60min £65
Absolute Spa Ritual 2hr £100
Total Time Out for Men 1hr 55min £120

Elemis Body Wrap & Scrubs

Drift away whilst you are cocooned in a comforting foil wrap or resting weightless in the unique dry float. All treatments include a relaxing foot massage or a de-stressing pressure point face and scalp massage.
Exotic Lime & Ginger Salt Scrub 40min £45
Exotic Coconut Rub & Milk Ritual Wrap 50min £70
Exotic Frangipani Body Nourish Wrap 50min £60
Body Sculpting Cellulite & Colon Therapy 1hr £70
Cellutox Aromaspa Ocean Wrap 75min £70

Elemis Massage

Deep Tissue
Deep rhythmic pressure massage. Alleviate stress, ease aching muscles and revive the senses with this powerful, customised massage.
Full Body 60min £55
Back 30min £35

Aromastone 75min £65
Warm Basalt stones to melt away tension. Therapeutic heat is slowly released into the belly of the muscle for a completely new body experience. Small stones are placed on the key energy points, whilst luxuriously warmed oils are massaged deeply into the body for maximum relaxation.

The Leading Luxury British Spa and Skincare Brand

ELEMIS
DEFINED BY NATURE LED BY SCIENCE

ELEMIS
SPA THERAPY

CRANBERRIES LUXURY HIDEAWAY 01297 33193

Diary Dates

TUESDAY JUNE 30TH

CREWKERNE: Tuesday Welcome Group £1 per session at Henhayes Centre. For people 70/80+ who like to meet other people and enjoy a few activities like painting, pottery, music, quizzes and occasional bingo. Transport can be arranged and a cooked meal can be purchased from £3.50. Take-away meals are available.

CREWKERNE: Bingo at George Reynolds Sports Centre. Doors 6.30pm, eyes down 7.30pm.

WEDNESDAY JULY 1ST

BEER: Jurassic Jam in the long Bar at the Dolphin Hotel, Beer, EX12 3EQ. Starts 8pm through to 10.15pm. For more details contact, Andrew 01404 46451 or Adrian 01404 549 903.

CLAPTON: Sew, knit & natter at Clapton & Wayford Village Hall, 10.30am, all welcome; details from 01460 72837.

CREWKERNE: Bingo with cash prizes at Henhayes Centre, eyes down 2.30pm.

THURSDAY JULY 2ND

COLYTON: Walking discovery of Colyton. £3 per person (under 16s free). Booking not required. An easy stroll lasting about an hour offering a chance to look and discover lots about Colyton. From 2pm at the town car park, regardless of weather.

AXMINSTER: Music at the Minster Church, 31st lunchtime concert season. 'The Old and the New' performed by Woodbury Wind Ensemble, 12.30pm–1pm. Free admission. Light lunch available. All donations in aid of Minster upkeep. For more details call 01297 598213.

CREWKERNE: Over 50s Keep Fit at Henhayes Centre. Class begins at 10am and costs £2.50 for members and £3.50 for non-members.

CREWKERNE: Folk Dancing at St Bartholomew's Church. Every Thursday, 8–10pm. Beginners welcome.

THURSDAY JULY 2ND – MONDAY JULY 6TH

SIDMOUTH: Sidmouth Secluded Gardens, in aid of Sidmouth In Bloom. 19 gardens to enjoy. Varying opening times. Tickets £6 from Paragon Books (Sidmouth) or from the garden gates. For more details call 01395 577711.

FRIDAY JULY 3RD

CREWKERNE: Sequence Dancing at the Victoria Hall from 1.45pm to 4pm. Tea and Biscuits, Raffle. £2 per person. More details call 01935 415520 or 01308 862866

HONITON: Honiton Wine and Social Circle are having a talk and tasting of beers by Paul Walker of "Hunters Brewery" which was featured on the BBC TV series "The Fixer", The evening starts at 7.30pm, at Masonic Hall, Silver Street, Honiton. Members £1. Visitors £2. all welcome, should be an interesting evening. For more details call 01404 47523.

SIDMOUTH: Organ recital by Keith Gibbs at St. Francis Church, Woolbrook. At 7.30pm. Light refreshments in the Church Hall during the interval. Large car park.

CREWKERNE: Henhayes Centre afternoon cream tea and evening barbeque. Please phone 01460 74340 for further details.

SEATON: Seaton Eats Boutique in Jubilee Gardens, 5–9pm. An evening food festival by the sea on a summer's evening. Bring your beverages, meet your fiends and settle down to feast on some quality streetfood.

FRIDAY JULY 3RD – SUNDAY JULY 5TH

SIDMOUTH: Flower Festival at St. Francis Church, Woolbrook. 18 displays with the theme "What a Wonderful World". plus Art Exhibition by pupils from Sidmouth Primary Schools and Sidmouth College in the Church Hall. Morning coffee and afternoon teas served on each day. Large car park.

SATURDAY JULY 4TH

UPLYME: Ballroom, Latin and some Sequence dancing at Uplyme Village Hall, 8pm–10.30pm. Entry £4.50 per person, in aid of hall funds. For more details call 01297 442439.

SOCIAL BALLROOM CLASS
Axminster Guildhall
Starts July 9th, 7pm
4 Week Course
Info - Terence 01297 489531

Ocean on Exmouth seafront launches this Sunday

LED are opening the doors for a fun-filled family day at Ocean on Exmouth seafront on Sunday, July 5th.

LED are thrilled to be opening up the whole Ocean complex for everyone to experience.

Between 10am-6pm entry to the soft play will be FREE and LED are giving everyone a FREE trial of the new interactive Quibica bowling system that will take the bowling experience to a whole new level!

The stunning Ocean Suite will be open for tours and refreshments, so visitors can relax on the terrace with a drink from the bar or an indulgent cream tea.

Monkey Music and The Creation Station will also be joining the fun and entertaining the children on the soft play deck, with heaps of music, songs and crafts. Balloon modelling, a magic show and LED's very own friendly dinosaur, Ledley, will also be making an appearance – it's a great day out that's not to be missed!

Steve Davies, LED's new head of marketing and sales said "I'm so pleased to be joining the team at this exciting time. The soft play is one of the biggest in the area and we are the first in the South-West to have the interactive Qubica bowling system, which I'm sure people of all ages will enjoy! I'm also delighted that everyone will have the opportunity to experience the Ocean Suite, it's a striking venue with simply stunning views that are faultless for any wedding or event. We're all really looking forward to welcoming the local community to the launch day on Sunday 5th July."

For more information about Ocean please visit the website at www.oceanexmouth.co.uk

Lyme Regis is ready to rock as Big Mix welcomes Glasto stars

GLASTONBURY is over for another year, but Lyme Regis is preparing to go global on Saturday, July 4th as this year's Big Mix family youth music festival welcomes a world of talent to the town from near and far.

Fresh from their appearance and having a massive impact at Glastonbury, dance band KOG and the Zongo Brigade will headline the festival. Fronted by the irrepressible Ghanaian-born songwriter and performer Kweku Of Ghana their blend of West African rhythms, soul, funk, reggae and Latin jazz has taken them all over Britain and Europe and they arrive in Lyme Regis on the back of a UK tour in support of their seven-track Akwaaba EP.

Returning to the Big Mix stage in Theatre Square are Brighton-based power pop trio The RPMs. Originally from Bridport, singer Jack Valero can't wait to return to the local scene of some of their very first gigs together.

"We're really looking forward to playing for B Sharp again," says Jack. "We had so much fun when we played for them before and they were very supportive in those first few days of us starting out as a band.

"The Big Mix is really great because it's pretty much the only music festival for aspiring musicians in the Dorset area to perform at."

Also following up a storming show at Glastonbury, Calamity Poets bring their self-styled 'spaghetti shonk' – a fusion of blues, folk, rock and jazz – to the Big Mix having expanded their original guitar and trumpet line up to incorporate a full band.

Promoted by young people's music charity B Sharp, the Big Mix is run by young people for young people and families with a range of fringe activities including mobile skate ramps and a chill out and 'crafter-noon' area run by young artists that includes a hooping workshop, face painting, nail art, hair braiding, beach art and much more.

The bill also includes Bridport singer songwriter and B Sharp young music leader Ella Squirrell, Weymouth-based grime artists SouthDub, Lyme's own pop jazzers Joanna Clark and Nathan Austin and opera singer Chloe Stratta, who worked for B Sharp as a singing mentor. Four groups from Hub Jams, B Sharp's creative music making sessions, will launch a four-track CD and Boombox Music, created at Charmouth Primary with BSharp music leaders Jacques Verhaeren and Pete Wild, will also be performing.

The Big Mix runs from 1pm to 11.30pm in Theatre Square, Lyme Regis.

Tickets (£5, U18s £1) are selling fast and are strictly limited. To avoid disappointment organisers recommend booking now from Lyme Regis Tourist Information Centre on 01297 442138.

SEATON & DISTRICT MEMORY CAFE
Seaton Memory Cafe
Every first Monday of the month, 2pm,
Large hall, Seaton Methodist Church, Scalwell Lane
Two hour session • Different speaker each month
Cuppa and homemade cake • Sing alongs
Exercise • Games • Chat to other people
No charge for attending.
For more details call
Yvonne on 07827 813776 or Bob on 01297 21097

The Heathfield Inn
Honiton
Two main meals for £15.00
Tuesdays and Thursdays
2 Steaks for £19.00
choose from Rump, Ribeye or Gammon.
Sunday Carvery From £8.95
Terms & Conditions's apply
Walnut Road, Honiton, Devon
Tel: 01404 45321 • www.heathfieldinn.co.uk

Diary Dates

CHARD: Popular Fayre at Chard Guildhall, 9am–12.30pm.

DALWOOD: Dalwood Singing Group The Kroft Originals, will host the Annual Music Day in the centre of the village. The festival will feature the Devon Youth Jazz Orchestra, Maggie Reedy & The Matt Carter Trio, The Three Counties Swing Band, The Axe Valley Community Choir, The Children's Choir from St Mary's School (Axminster), plus many other performers. With a Stroller ticket and free programme, you can choose your music style (Classical, Jazz, Folk, Popular – Instrumental and Vocal) and wander between the 3 venues (St. Peter's Church, The Tuckers Arms & The Village Hall) all within a few steps of the free car park. Tea & cakes will be served all afternoon and there will be a BBQ (run by the Dalwood Raft Club) and licensed bar. Afternoon stroller ticket £7. Evening Concert (Devon Youth Jazz Orchestra) £7. Stroller+Concert £12. Visit the website for details www.dalwoodvillage.co.uk or phone Tina 01404 831280: Sue 01404 831365: Kathy 01404 881601.

HONITON: Budleigh Salterton Male Voice Choir present a charity concert at 7.30pm for Christian Aid at St Paul's Church. With guest soloist Martyn Noble on organ. Tickets are £7 and £8 from Honiton Toy Shop and Honiton TIC, or on the door.

CREWKERNE: League of Friends of Crewkerne Hospital Fete. 2–4pm. Varsity of stalls, games, refreshments and music from Hamstone Band. All welcome, free entry.

AXMINSTER: Julie Dunn – jazz vocals/piano – performs at Axminster Arts Café as part of the Music in the Garden 2015 series. 11am–1pm. Free admission. For more details call 01297 631455.

SEATON: The Friends of St Gregory's Parish Church present Favourite Pieces on the Organ by Margaret Abrahams. 2pm at St Gregory's Parish Church, Colyford Road. Free entry, donations welcome for maintenance of the organ. Refreshments available. For more details call 01297 23656.

MERRIOTT: Live music from John De Barra at the Merriott Social Club.

SEATON: Hospital Summer Fayre, 9.30am–1pm in The Square (in the town hall if wet). Plants, bric-a-brac, cakes, music, antiques, books, jewellery, bbq.

HONITON: Mackarness Hall Honiton, Table Top Sale 8.30 –1.30pm. Variety of interesting stalls Inc. Books, Brick a brace, Jewellery, Knitted goods, and lots more. Freshly cooked breakfast a specially.Teas, Coffee etc. A few spaces available. 01404 41858. Next date for your Diary, July 18th.

BEER: Beer Lifeboat Week. Street Collection 8am–6pm. Brew for the Crew 10am–12noon at the Mariners Hall. Quiz Night 7.30 for 8pm at Beer Social Club, teams of 4, entry £1.50 per person.

SUNDAY JULY 5TH

BEER: Beer Lifeboat Week. 10th Annual Duck Race day. Duck art competition – bring your drawing, painting or collage to the RNLI Sales Kiosk at Jubilee Gardens by 2pm. Visit by Lyme Regis Lifeboat at 2.30pm (subject to weather and operatinal requirements). Duck races down Beer Brook starts at 3pm.

MONDAY JULY 6TH

AXMINSTER: Axminster Carnival Bingo at the Guildhall, doors 7pm, eyes down 8pm.

TUESDAY JULY 7TH

CREWKERNE: Tuesday Welcome Group £1 per session at Henhayes Centre. For people 70/80+ who like to meet other people and enjoy a few activities like painting, pottery, music, quizzes and occasional bingo. Transport can be arranged and a cooked meal can be purchased from £3.50. Take-away meals are available.

BEER: Beer Lifeboat Week. Brew for the Crew, 10am–12noon at the Mariners Hall.

WEDNESDAY JULY 8TH

LYME REGIS: U3A talk: Thomas Hardy: Life, Work and Places – but why not Lyme Regis? 10am coffee, 11am talk by Helen Lange, Chairman, The Thomas Hardy Society. Woodmead Halls, Lyme Regis. Further information: 07802 751828.

AXMINSTER: Free Make & Munch with HALFF (Health and Local Food for Families), 10.30am–12.30pm. For parents and carers of children (0–18), a hands-on course of six sessions. Have fun preparing simple delicious food and enjoy eating it together. Pre-school age children welcome with parents/carers. At the Masonic Hall, South Street, Axminster. To book a place call Ros on 01297 631782 for more information or email admin@halff.org.uk.

More Diary Dates on page 24

Deadline is Friday 4pm for the following Tuesday's publication. Please ensure dates are included for all listings – weekly listings without dates may not be published.

Henhayes rocks along with the Boogie Men

THE HENHAYES Centre in Crewkerne is really pulling out all the stops in celebration of 40 years working to improve the quality of life of older people in the community. With the fifth concert this year, this time with boogie woogie piano maestros The Boogie Men, the Centre is building a reputation for a 'good night out' and good food as well. Last Friday night (June 26th) visitors enjoy chicken curry with an orange sorbet to follow. It was a fantastic evening of entertainment with the music of Chuck Berry among others and the amazing lightening piano playing of Chris Rickard.

The Centre supports its work by staging events such as this but it is nice that everything is also so enjoyable, many relived their stylish moments on the floor to the sound of Elvis .

Don't miss the fun this coming Friday when there will be a cream tea for just £2 between 3 – 5pm followed at 7pm until 10pm dancing to the music of The Dave Bowen Quartet £5 (remember Roll Out The Barrel last year?) with b-b-q food available. There will also be pictures from 40 years ago on display – maybe you will spot a family member or friend.

Dancing to the Boogie Men last Friday

Beautiful Blue Mac at The Aviator

TEAMING the wonderful Chris and Ollie with the cheeky chappie, Dandy, to give you a great set, wonderful songs and haunting harmonies, Beautiful Blue Mac (BBM) are an exciting and established band with years of combined experience, not in just singing and playing guitars, but entertaining the audience (lets face it we all want to be entertained). Beautiful Blue Mac are available for pub gigs, functions, festivals, weddings, parties, anything really, we just love playing! Being a trio we can fit into small places but deliver a large sound and stage presence to get everyone dancing and singing along.

Guitarist Chris swaps between six and twelve string acoustic guitars during a BBM performance, to give their sets an amazing variety of sound. His percussive style allows them to play some very interesting and unusual songs.

Ashley is the master percussionist, as well as a fine vocalist. Give him a cowbell, a tambourine or a pair of maracas and he is in his element, he just loves to involve the audience as much as possible during a gig. He evens sits down now and then on his Cajon!

Ollie is the female vocalist, who brings a wealth of singing talent to the band. Ollie has sung rock, country, blues, soul and jazz in several bands over the years. She is versatile and truly professional and sings both lead and backing vocals as required. She also has the very difficult job of keeping 'The Boys' in order!

If you are looking for a great evening's entertainment then please, look no further than Beautiful Blue Mac You won't be disappointed!

Beautiful Blue Mac play live at the Aviator, Dunkeswell on Saturday, July 11th. For more details see the advert below.

Beautiful Blue Mac

Traditional Andalusian Flamenco returns to the Beehive

KARINA Garcia and Luna Gitana return to the Beehive on Saturday, July 4th after the stunning performance and the wonderful supper that everyone so enjoyed last year.

The show will see the sensual dance and haunting songs of flamenco, accompanied by fierce footwork and percussive guitar. South West based Luna Gitana brings an authentic and passionate production of traditional Andalusian Flamenco in a collaboration of Spanish and home grown artists.

Book a table for this special event, tickets are £20 each to include a welcoming glass of Sangria and a delicious homemade Spanish Supper. Bookings will close by 5pm on Friday, July 3rd.

Karina Garcia

VIEW FROM the beehive

THE WORD is definitely getting out there that Honiton has a top class cinema with comfy seats, smiling staff, delicious ice creams and drinks from the bar that can be consumed whilst watching a fabulous movie with your friends or family.

Another great thing is that because Honiton Community Cinema initially brought cinema to the town and the Beehive, it still feels like a friendly event within the community, which of course it is and due to this everyone feels very welcome and happy to turn up on their own.

TRIP community transport service are also providing lifts for the elderly or infirm, who cannot easily get to The Beehive, for the 7.30pm showing of The Second Best Exotic Marigold Hotel on Friday 3rd July. This arrangement is due to the generous sponsorship by Co-Operative Funeral care that recognised the need for this service within the town.

There are some great films coming up over the summer, the cult classic, Blade Runner (The Final Cut), The Woman in Gold starring Helen Mirren, Avengers:Age Of Ultron, and Minions to name a few!

Our live events are also increasingly popular and we are still trying various acts to see what the good folk of Honiton like. On Saturday 4th July we have another fabulous Flamenco evening with soulful singing and absolutely captivating traditional Flamenco accompanied by David Nash on Spanish Guitar, with Tapas and supper all for £20!

Live band, Must be Mad will be playing traditional dances and some sequence dances at the Beehive Tea dance on Friday 10th at 2.30pm and Hazel and her team of volunteers will be serving the scrumptious afternoon teas. Then on the 11th we have the eagerly anticipated return of Sweet Honi N' Soul for their concert of popular, rock and soul songs with some brilliant soloists accompanied by a live band and horn section.

The following Saturday 18th July everyone is invited to bring along a little something from their family archive, it could be an object, or a photo, something that means something to them, just to share with the artists at the end of the show. 'Archive' is a charming piece of dance theatre telling tales from each of the performer's family histories ranging from Grandma's 30's cruise and the ship's log to Granddad's tools and Granny's favourite recipes. For only £5 & £3 concessions, it is well worth a try!

the beehive

Dowell St
Honiton
EX14 1LZ

FLAMENCO EVENING & SPANISH SUPPER
Sat 4th July 7.30pm
£20 includes supper
Enjoy a delicious meal and fabulous flamenco from Karina Gracia accompanied by two spanish singers and a guitarist.

THE SECOND BEST EXOTIC MARIGOLD HOTEL (PG)
Fri 3rd July 11am & 7.30pm*
Adult £6.50, Under 16 £5.50
*TRIP bus service for evening show
The Best Exotic Marigold Hotel has only a single remaining vacancy posing a rooming predicament for two fresh arrivals - Sonny pursues his expansionist dream of opening a second hotel.

For event details visit
www.beehivehoniton.co.uk
Beehive box office 01404 384050

The Aviator
Coffee Bar & Restaurant
Saturday 11th July
BEAUTIFUL BLUE MAC!

Open from 9.00am seven days a week

Thursday
Carvery 6-8pm
£5.95 per person
Booking recommended

Sunday Carvery
12-3pm
Adult £9.95
Reductions for Seniors and Children
Booking recommended

Open Mic Night
Last Friday of every month from 8pm

T: 01404 890009
E: info@tacbar.com
Dunkeswell Airfield, Honiton EX14 4LG
www.tacbar.com

Diary Dates

WEDNESDAY JULY 8TH

CREWKERNE: Bingo with cash prizes at Henhayes Centre, eyes down 2.30pm.

THURSDAY JULY 9TH

COLYTON: Walking discovery of Colyton. £3 per person (under 16s free). Booking not required. An easy stroll lasting about an hour offering a chance to look and discover lots about Colyton. From 2pm at the town car park, regardless of weather.

AXMINSTER: Music at the Minster Church, 31st lunchtime concert season. Piano Recital by Seaton Young Pianists, 12.30pm–1pm. Free admission. Light lunch available. All donations in aid of Minster upkeep. For more details call 01297 598213.

CHARD: Chard Royal Naval Association will be holding their business meeting at 7.30pm in the Chard Conservative Club. Any person wishing to attend will be made most welcome and further details can be obtained via their secretary Mr Gary Pennells 01460 77978 or Chairman Paula Moon 01460 929041 or via the official website www.royal-naval-association.co.uk

AXMINSTER: 1st Axminster Scout Group AGM at Scout Headquarters, Widepost Lane, 7.30pm. All welcome.

CREWKERNE: Over 50s Keep Fit at Henhayes Centre. Class begins at 10am and costs £2.50 for members and £3.50 for non-members.

CREWKERNE: Folk Dancing at St Bartholomew's Church. Every Thursday, 8–10pm. Beginners welcome.

SEATON: Seaton Garden Club Day Outing to NT Gardens and House, Stourhead, Wiltshire, leaving 9am. For more details call 01297 24049.

HONITON: Honiton Scouts Annual General Meeting at Honiton Scout Hall. 7.30pm.

FRIDAY JULY 10TH

AXMINSTER: Cooking Demo For Parents/Carers with children by HALFF (Health and Local Food for Families) 10.30–12noon. Need new ideas to keep meal times interesting, healthy and on a budget? Come to our FREE healthy cooking demonstrations covering nutritional advice and cooking hints and tips for parents and carers with children. At the HALFF Food Hub, South Street, Axminster. No need to book, just turn up, it's free. Call Ros on 01297 631782 for more information or email admin@halff.org.uk.

CREWKERNE: Sequence Dancing at the Victoria Hall from 1.45pm to 4pm. Tea and Biscuits, Raffle. £2 per person. More details call 01935 415520 or 01308 862866

FRIDAY JULY 10TH

CLAPTON: Lunch club, mid-day for 12.30pm start at Clapton & Wayford Village Hall. All welcome, but please book in advance – by phoning 01460 77057

KILMINGTON: Film: The Second Best Exotic Marigold Hotel (pg) Moviola screening at the Village Hall (Whitford Rd), doors and bar (wine and soft drinks) open at 6.45pm Film start 7.15pm. Tickets £5 if purchased in advance from Hurfords Store (village store Whitford Rd), or £5.50 at the door. For more details contact: 01297 32335

SEATON: Seaton Bible Society Cream Tea at Number One, Harepath Road, 3–4.30pm. All welcome, £3 entrance fee.

BEER: Beer Lifeboat Week. Music Night at the Dolphin Hotel. Music and songs from the 60s to presents day by Steve Graham and Guests. 8–11pm in the Long Bar, donations to the RNLI.

SATURDAY JULY 11TH

HINTON ST GEORGE: 'Flicks in the Sticks' presents 'The Second Best Marigold Hotel' (PG), in the Village Hall at 7.30 pm. Tickets £5 in advance from the Village Shop and Dorothy's Tea Room, or, £5.50p on the door. To reserve Tickets please contact Bob Kefford on 01460 72563.

AXMINSTER: Kroft Originals perform a variety of songs with piano at Axminster Arts Café as part of the Music in the Garden 2015 series. 11am–12.45pm. Free admission. For more details call 01297 631455.

CHARD: Singing for pleasure day with Trevor Lloyd Jones, 10am – 4pm in the Main Hall at Holyrood School TA20 QJL. For more details call 07542 512946.

BEER: Trevor Bolshaw will perfrom on Beer Wurlitzer from 2pm at the Congregational Church, Fore Street. Entry is £7 on the door (which includes interval refreshments) and children under 16 are free. For more details call 01297 24892 or visit www.beerwurlitzer.org.uk

TALATON: 'Talaton and the Great War' an exhibition of memories and stories, at The Church of St James the Great (EX5 2RL), 12noon - 7pm. Includes a fully kitted camp staffed by the soldiers of the WWI Living History Group.

OFFWELL: Offwell Flower and Produce Show in the village hall, from 2.15pm. Presentation of prizes at 3pm. Entries received from 9.30am, doors close 11am, judging commences at 11.30am. Teas, soft drinks, cakes available, provided by Offwell WI. Free viewing of exhibits.

SEATON: Seaton and Axmouth brand of Cancer Research UK Summer Fayre at Seaton Town Hall. Doors 10am, sale ends at 12.30pm. Entrance is 30p with chuldren under 14 free of charge. Variety of stalls including bric-a-brac, cake, books and more. For more details call 01297 23217.

SUNDAY JULY 12TH

SIDMOUTH: The Reeds 'n' Rhythm with Val Wiseman (vocalist) – a musical tribute to Billie Holiday at Stowford Community Centre, Chambers Close, 3–5.30pm (doors 2pm.) Admission £12.50. Call 078 999 25194 for more details.

CHARD: Chard Royal Naval Association will be holding their annual 'Sea Sunday Service' in support of all mariners at 10am in the church at Cricket St Thomas. all persons wishing to attend will be made most welcome at the church.

CHARD: Chard Royal Naval Association will be holding their summer lunch at the Howley Tavern, Chard at 12.30pm for lunch at 1pm.

OFFWELL: Pimms on the Pitch at Offwell playing field. 12noon–8pm. Live music, magic show, bouncy castle and bouncy slide, face painting and more. Outside bar and Pimms bar. Top quality food in the food marquee. Tickets from Powers Shoes (High Street, Honiton) 01404 47052, and the Offwell Sports and Social Club 01404 831527. Tickets £5 each, children under 12 free. Proceeds to ORG&VHC, The School PTFA, The Sports and Social Club, and Offwell Rangers Football Club.

WEDNESDAY JULY 15TH

BEER: Jurassic Folk in the Function Room at the Dolphin Hotel, Beer, EX12 3EQ. Starts 8pm through to 10.30pm. For more details contact, Andrew 01404 46451 or Adrian 01404 549 903.

AXMINSTER: Carers Cooking Demo with HALFF (Health and Local Food for Families) 2.30–4pm. Free healthy cooking demonstrations covering nutritional advice and cooking hints and tips to help make your life easier as a carer. At the HALFF Food Hub, South Street, Axminster. No need to book, just turn up, it's free. Call Ros on 01297 631782 for more information or email admin@halff.org.uk.

THURSDAY JULY 16TH

AXMINSTER: Music at the Minster Church, 31st lunchtime concert season. 'Songs for Summertime' performed by Richard Godfrey and Elizabeth Denham, 12.30pm–1pm. Free admission. Light lunch available. All donations in aid of Minster upkeep. For more details call 01297 598213.

COLYTON: Walking discovery of Colyton. £3 per person (under 16s free). Booking not required. An easy stroll lasting about an hour offering a chance to look and discover lots about Colyton. From 2pm at the town car park, regardless of weather.

CREWKERNE: Folk Dancing at St Bartholomew's Church. Every Thursday, 8–10pm. Beginners welcome.

FRIDAY JULY 17TH

CREWKERNE: Sequence Dancing at the Victoria Hall from 1.45pm to 4pm. Tea and Biscuits, Raffle. £2 per person. More details call 01935 415520 or 01308 862866

SATURDAY JULY 18TH

UPLYME: Ballroom, Latin and some Sequence dancing at Uplyme Village Hall, 8pm–10.30pm. Entry £4.50 per person, in aid of hall funds. For more details call 01297 442439.

SIDMOUTH: Ballroom & Sequence dancing at Stowford Centre (opposite Waitrose) with the Dancing Duo, from 8–11pm. £6. For more details call 01803 325905.

CREWKERNE: Crewkerne and District Twinning Association annual Bastille Supper at Merriott Memorial Hall. 7pm for 7.30pm start. Buffet supper with puddings. £9 per adult, £5 per child under 14 years old. Bring your own drinks. Call 01460 75025/77233/74808 for more details.

AXMINSTER: Stampita perform traditional and contemporary folk music at Axminster Arts Café as part of the Music in the Garden 2015 series. 11am–1pm. Free admission. For more details call 01297 631455.

LEIGH: 10th Leigh Food Fair & Vintage/Classic Car Display at Leigh Village Hall, 10am–4pm. Lots of food and drink on offer from local producers. Vareity of veteran/classic cars and motorbikes on display. Refreshments, ice cream, beer and cider. Entertainment including kid's activities. Proceeds to Leigh Village Hall, The Hub (Yeovil) and St Andrew's Church (Leigh). Adults £2, children under 15s free. For more details call 01935 873846 or visit www.leighvillage.org.uk/foodfair

ILMINSTER
arts centre
AT THE MEETING HOUSE

ACROSS THE BORDERS
until Saturday 25 July
Open Daily (except Sunday). Free Admission.
Inspiration from the coast and countryside of Dorset, Devon, and Kent.

LINO PRINTING WORKSHOP
Thursday 2 July
10am-3pm £25
Transform a piece of lino into a work of art!

MIKE DENHAM & JOHN WURR
Friday 3 July 8pm
£12 (pre-show supper £12 at 7pm, booked in advance)
Vintage jazz from two masters of the genre.

Booking details: 01460 54973
www.themeetinghouse.org.uk
info@themeetinghouse.org.uk
East Street, Ilminster, Somerset. TA19 0AN.
Open Mon-Fri 9.30-4.30, Sat 9.30-2.30.

ROYAL OAK
CREWKERNE SOMERSET
Events this month
Sunday 5th July. 3pm
Bad Dog No Biscuit
(West Country music)
Sunday 12th July. 3pm
Ginger on the Rocks
(3 piece group with classic songs up to present day)
Sunday 26th July. 3pm
One Tree Hill
(4 piece group vocalist group. classics to present day)
Sunday 2nd August. 3pm
ROYAL OAK MUSIC FESTIVAL
(4 groups booked)
TEL: 01460 72534
54 HERMITAGE STREET, CREWKERNE
SOMERSET TA18 8ET

CAR BOOT SALE
AXMINSTER SHOWGROUND • EX13 5PJ
EVERY SUNDAY
1pm-4pm
On 50 acre site, all sellers, cars, vans and trailers
£6 for as much room as required.
Buyer entry £1 per car.
No dogs allowed on site.
No need to book, gates open to sellers 11am
For further information tel: 07511 195858

BLACKBURY HONEY FARM
✿ Honey shop selling our own honey and beeswax products
✿ Pollinator-friendly garden, orchard, and meadow
✿ Beekeeping display and information on planting for pollinators
✿ Home-made cakes, cream teas and light lunches
Come and be part of this special place
Open 10am - 5pm
Friday - Saturday - Sunday
Follow signs for Blackbury Camp, EX24 6JF
Tel: 01404 871600
www.blackburyfarm.co.uk

The Henhayes Centre
in Crewkerne
Open to all 5 days a week
for lunch, tea or coffee 9am to 4.30pm and Saturday mornings for coffee or tea and cakes from 10am to 12noon
Licensed premises
The Centre can also be hired
Find us on facebook
twitter
LOOK WHAT'S ON
Friday 3rd July
The Henhayes Community Centre
40th Anniversary Celebration afternoon cream tea
3pm to 5pm
£2.00
Tickets available from the Centre
Friday 3rd July
The Henhayes Community Centre
40th Anniversary Celebration evening party
7.30pm to 10pm
£5.00
Barbeque available
Tickets available from the Centre
The Henhayes Centre,
South Street Car Park, Crewkerne
Tel: 01460 74340
www.henhayes.co.uk

ROYAL OAK FARM
Farm Shop, Plants and Lots More
Summer Opening Hours
Open daily 9.30am - 5.30pm
Pick Your Own Gooseberries
Just starting !!!!!
Strawberries & Raspberries
Please ring first for availability
Morning Coffee and Homemade Cakes
Homemade light lunches
Award winning cream teas - yummy!
Served in pleasant gardens.
Marquee and tea room.
Cotleigh, Honiton, Devon EX14 9LF
(Between Cotleigh and Stockland)
01404 831223 www.royaloakfarm.co.uk

To advertise in View 2 call Jemma on 01297 446158
or email jemma@pemedia.co.uk

Pulman's Property View™

3 SALISBURY TERRACE, KILMINGTON – £167,500.00

FRANK PROPERTY is pleased to be offering for sale this beautiful 2 bedroom cottage in the picturesque Village of Kilmington, situated in rural East Devon near to the market town of Axminster.

This attractive property is believed to have been built around 1890. A countryside retreat which would make an ideal second home, investment for holiday let or long term rental, and would also make a lovely starter home. The accommodation comprises sitting room with feature fireplace, kitchen/dining room, two bedrooms and a bathroom. To the rear of the property is a pretty garden which is slightly offset from the house and is mainly laid to lawn with garden shed included. There is also outhouse which has plumbing and power for washing machine and/or tumble dryer.

Other benefits include oil fired central heating, multi-fuel stove & double glazing. The EPC rating is D.

Mains electricity and water and drainage are connected and the property has a reasonable council tax band of B.

This property is marketed at a bargain price having just been reduced further to secure a quick sale.

Viewing of this property to appreciate its charm is highly recommended.

frank property

Property to Let

HONITON
MODERN 2 BED HOUSE
Newly renovated, desirable location, parking for 3 cars, UPVC, GCH, 'No Agency Fees'! No pets, DHSS, smokers.
£650pcm
Tel: 07881 471 097 or 01297 625118
brian_r_lock@yahoo.co.uk

SEATON
LOVELY, SPACIOUS TWO BED FLAT
East Access, Kitchen with Appliances, Bath with Shower, Suit over 40's, Overlooking Gardens Parking or garage availble.
£525pcm
(inc heating, no fees)
Tel: 01297 20505

OFFICE/STUDIO TO LET
LYME REGIS
Centrally located position in Broad Street, 196 sq ft, 3 year lease.
£3,200 PA
+INSURANCE ETC
Contact Sue or Miles on:
01297 445901
info@stcuthbertsoflyme.co.uk

SEATON
HARBOUR ROAD
Large 2 bedroom flat, DG & GCH, large lounge / diner, shower room, newly renovated, garage available.
£575pcm
Tel: 07932 765355

frank property

01297 24022

Testimonial

"Throughout the sale you were helpful and obliging. Thank you for all the support given during the procedure. Everything was completed with sincerity, patience and expertise. Highly Recommended"

- MFJ.

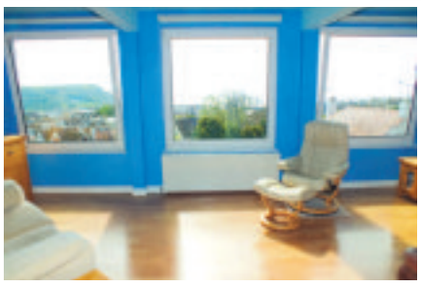

Seaton £210,000
2 Bedroom top floor apartment.

Seaton £395,000
3 Bedroom detached bungalow.

Seaton £205,000
2 bedroom semi detached house.

Sidmouth £295,000
2 bedroom semi detached bungalow.

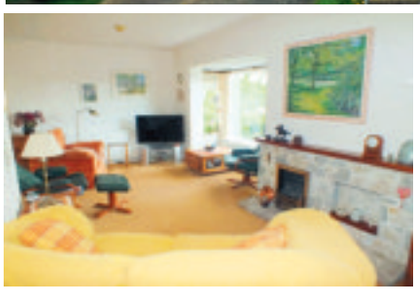

Colyton £345,000
3 bedroom detached bungalow.

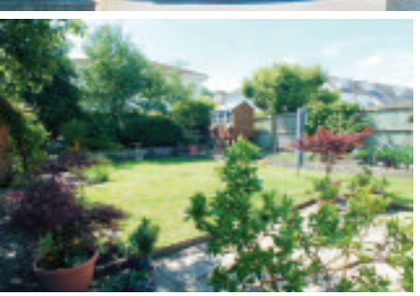

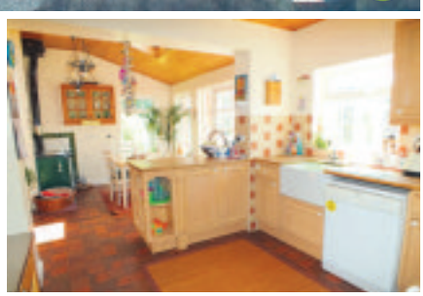

Seaton £345,000
5 bedroom detached house.

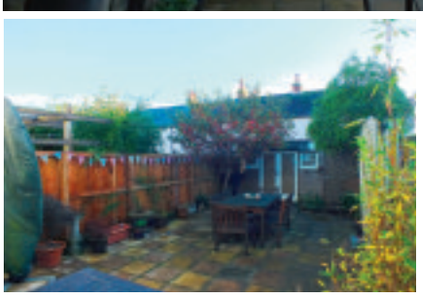

Seaton £165,000
3 bedroom period cottage.

5 Cross Street, Seaton, Devon | info@frankproperty.co.uk | www.frankproperty.co.uk

Chris

Zoë

Kelly

Sharon

Zoopla.co.uk

rightmove.co.uk The UK's number one property website

redhomes
— estate agents —

www.redhomes.co.uk

0.75% Sole Agency Fee

Rightmove

Available 7 Days A Week

Accompanied Viewings

Regular Feedback

No Sale No Fee

Professional and Reliable Service

Call us on 01297 300502 for a FREE valuation

"We're here to help"

Colhayne Lane, Umborne £315,000

NO CHAIN

½ ACRE

Situated in an Area of Outstanding Natural Beauty Brookviews is a 4 Bedroom Semi-Detached Barn Conversion with Spectacular Rural Views and a Paddock of Approximately 1/2 Acre. No Chain.

Meads, Musbury Road, Axminster £264,950

4 BEDS

NO CHAIN

- Four Bedroom Detached House
- Modern Kitchen And Utility Area
- Dining Room with Log Burner
- Lounge With Double Doors Into Rear Garden
- Family Bathroom & Downstairs Shower Room
- Fully Enclosed Front & Rear Gardens
- Garage and Off Road Parking
- Double Glazing & GCH

Chard Junction £249,500

5 BEDS

- Presented To A Very High Standard
- 5 Bedroom Spacious Semi Detached Family Home
- Large Lounge
- Newly Fitted Kitchen
- Full Width Conservatory
- Double Glazing And Central Heating
- Large Garden
- Off Road Parking

WHITECROSS GARDENS, SEATON £245,000

NEW

- Modern And Well Presented Family Home
- Three Bedrooms Master with En-suite
- Living Room with Dining Area
- Modern Kitchen
- Cloakroom
- Double Glazed and Gas Central Heating
- Conservatory
- Enclosed Rear Garden
- Garage and Parking Space
- Level Walk Into Town And Local Amenities

Mill View Gardens, Axminster £232,000

UNDER OFFER

- 2 Bedroom Detached Bungalow
- Lounge
- Kitchen/Dining Room
- Conservatory
- Bathroom & En-Suite
- Double Glazing And Underfloor Heating
- Front & Rear Gardens
- Garage

Elizabeth Road, Seaton £198,000

UNDER OFFER

A great opportunity to acquire a large three bedroom family home on a substantial corner plot, with far reaching views. Now in need of updating and improvement to realise its full potential.

- 3 bedrooms
- 2 Reception Rooms and Kitchen/Diner
- In Need Of Updating And Refurbishment
- Gas Central Heating And Double Glazing
- Garage
- Large Corner Plot Garden With Far Reaching Views
- No Onward Chain

Elizabeth Road, Seaton £196,950

NEW

- Three double bedrooms
- Modern fitted kitchen
- Dual aspect lounge
- Attached garage 8mtrs long and off road parking
- Fully enclosed levelled rear garden
- Double glazing and gas central heating
- Close proximity to school, doctors surgery and bus route

Wessiters, Seaton £169,950

SEA VIEWS

- Spacious South Facing Two Bedroom Apartment
- Sea Views
- Gas Central Heating & Double Glazing
- Fully Fitted Kitchen Includes All Appliances Seen
- Ball And Claw Bath With Central Mixer Tap & Shower
- Oak Flooring, High Ceilings, Panel Doors
- Garage & Parking

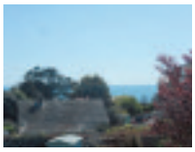

Millwey Avenue, Axminster £168,750

NO CHAIN

- Three Bedroom Terraced Property
- Kitchen & Dining Room
- Lounge
- Bathroom & Cloakroom
- Large Attic Room
- Double Glazing & New Gas Boiler
- NO East Devon Restriction
- NO CHAIN

Uplyme Road, Lyme Regis £149,500

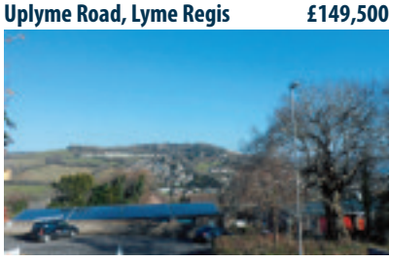

- One bedroom flat
- Own front door (no shared communal areas)
- Can holiday let
- Allocated parking space
- Two large storage rooms with power and lightening
- 5.4m fully enclosed balcony with stunning views across the bay

Valley View, Axminster £84,000

NO CHAIN

- 2 Bedroom Retirement Property with views over nearby countryside
- Fitted kitchen
- Spacious Lounge with Views
- Bathroom
- Secure Entry System & 24hr Care Line
- Part time Property Manager
- Communal Gardens

Tower Lodge Country Park, Seaton £49,950

- Two Bedroom Holiday Lodge
- Achieving approx £250 pw low season & £500 pw high season
- Sold With All The Furniture & Equipment Ready To Let
- Newly Fitted Shower Room
- Double Glazed
- Decked Seating Area
- Parking Space
- The Lodge Already Has Some Bookings For This Year

Pennys
estate agents

01297 22224
Seaton Office

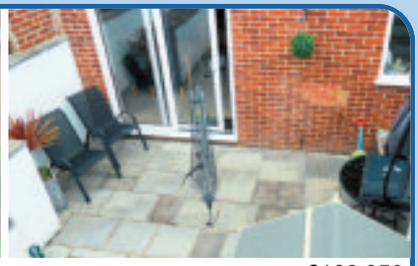

NEW

Castle View, Colyton
£189,950

- A mid-terrace house situated within this popular residential location
- Presented in good decorative order throughout
- A modern Kitchen
- Upvc double glazing
- Gas central heating with a modern boiler
- Modern white bathroom suite
- Three bedrooms
- Rear patio area and an attractive decked area
- Off road parking
- Off road parking
- Energy Performance is: C

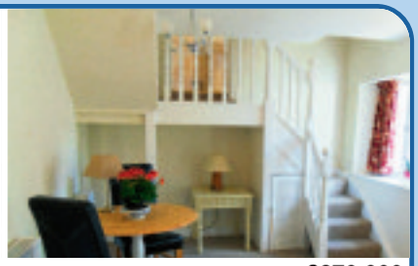

NEW

Fore Street, Beer
£270,000

- Located in the centre of the village
- A characterful cottage
- Two bedrooms
- Newly fitted Howdens kitchen
- Contemporary bathroom with shower cubicle
- Refurbished / modernised to a high standard throughout
- A perfect tucked away 'lock up and leave' holiday home
- Close-by to the local amenities
- A couple of minutes walking distance to the beach
- NO ONWARD CHAIN
- Energy Performance is: E

NEW

Burrow Close, Newton Poppleford
£285,000

- Link detached chalet style bungalow
- Two/Three bedrooms
- Family bathroom and further ground floor shower room
- Gas fired central heating
- Sealed unit double glazing
- Peaceful residential location adjoining fields to rear
- Sitting room with dual aspect
- Modern fitted kitchen
- Dining room/third bedroom & further study/occaisonal bedroom
- Stocked gardens, driveway and garage
- Energy Performance is: E

NEW PRICE

Catnip Close, Axminster
£174,950

- A modern end of terrace house
- Three bedrooms
- Benefitting from Gas central heating
- Upvc double glazing throughout
- South facing conservatory off the kitchen
- Part of the Wain homes development
- Kitchen / Diner
- Lovely decked area at the end of the garden
- Shared driveway with off road parking for two vehicles
- Remainder of the 10 year NHBC
- Energy Performance is: C

NEW PRICE

Burnham Close, Seaton
£169,950

- A two bedroom mid terrace house
- Benefitting from Upvc double glazing
- Gas central heating, new boiler in 2014
- Master bedroom with en-suite shower room
- Kitchen
- Living room
- Level rear garden, laid to lawn
- Allocated off road parking for two vehicles
- Approximately one kilometre from the town centre and its amenities
- Within short walking distance of a convenience store
- NO ONWARD CHAIN
- Energy Performance is: C

NEW PRICE

Orchard Rise, Whitford
£310,000

- A spacious link-detached bungalow
- Peaceful village location adjoining fields
- Three bedrooms
- Dual aspect living room & conservatory
- Sealed unit double glazing
- Countryside Views
- Electric heating
- Good sized, lawned & secluded gardens
- Garage and parking
- NO ONWAD CHAIN
- Energy Performance is: E

The Causeway, Beer
£279,950

- A charming Beer stone cottage
- Two bedrooms
- Gas central heating
- Modern fitted kitchen
- Spacious lounge / diner
- A peaceful rear courtyard & outside store
- Off road parking for one vehicle
- An ideal second home or holiday let investment
- Situated close to the village centre
- NO ONWARD CHAIN
- Energy Performance is: D

NEW

Tolman Crescent, Seaton
£220,000

- An extended end of terrace house
- Four bedrooms
- Located at the end of a cul-de-sac
- Living room, conservatory & separate dining room
- Attractive kitchen & separate utility room
- Ground floor shower room & further family bathroom
- Gas central heating
- Sealed unit double glazing
- Driveway providing off road parking, substantial detached garden store
- South facing,enclosed lawned garden
- Energy Performance is: E

NEW

Hawkesdown View, Axmouth
£230,000

- Situated within this peaceful village location
- Period semi-detached house
- Three bedrooms
- Large kitchen / diner with fireplace
- Living room with open fireplace
- An attached workshop store with potential to convert
- Family Bathroom
- Upvc double glazing
- Radiators running from multi-fuel stove, also electric radiators
- NO ONWARD CHAIN
- Energy Performance is: E

NEW

Highclyffe Court, Seaton
£178,500

- An attractive first floor flat
- Two double bedrooms
- Sea and coastal views
- Stylish open plan living room
- Fitted kitchen
- White suite bathroom
- Gas central heating
- Double glazing
- Residents parking
- NO ONWARD CHAIN
- Energy Performance is: C

Incorporating FINE & COUNTRY fineandcountry.com™ Offices in Souhernhay, Exeter and Park Lane, London

pennys.net

OnTheMarket.com

MORGAN YORK ESTATE AGENTS

01297 33375

St George's, Victoria Place, Axminster, Devon
EX13 5NQ
Email: MYestagent@aol.com
Fax: 01297 35288

Founded on success & built on recommendations

JEFFS WAY

This delightful detached 3 bedroom bungalow offers gas fired central heating, double glazing, security alarm, single detached garage with front and rear gardens. The accommodation comprises entrance porch, entrance hallway, lounge with patio doors to the rear garden, conservatory, kitchen/diner, 3 double bedrooms and family bathroom. EPC – D £269,950

DRAGONS MEAD

A detached bungalow set in large gardens with planning permission for detached double garage and workshop, having separate drive leading to it, subject to the necessary consents, this could be a potential building plot. Spacious three bedroom bungalow benefits from gas fired central heating, double glazing, wood burner and comprises entrance porch, large hallway, living room, kitchen/diner, 3 double bedrooms, modern bathroom and separate w.c,, ample parking and garage. EPC rating C. £299,950

LATCHMONT GARDENS

This outstanding detached 3 bedroom bungalow affords superb countryside views in a westerly direction over Cloakham and Stockland Hill beyond. The intriging layout and design features a vaulted ceiling in the sitting room and split level dining room, Benefitting from gas fired underfloor heating and double glazing througout, comprises reception hall with large cloaks cupboard, living room, dining room, fitted kitchen, utility room, garden room, three double bedrooms, en suite shower room, bathroom, detached double garage, ample parking for 3 / 4 cars. Immaculately presented. Viewing highly recommended. Epc £389,950

LEA COMBE

This 2 bedroom detached house is located within a short walk of Axminster town centre and offers good sized living accommodation, garage, parking & large rear garden. Accommodation comprises: entrance porch, entrance hallway, lounge/dining room, kitchen, utility area, conservatory, 2 double bedrooms, bathroom, large rear garden, parking & garage. EPC Rating: D. £187,500.

WILLHAYES PARK

A semi-detached two bedroom bungalow situated within a convenient location only a short walk from all the local amenities of the town centre. The property has been redecorated and benefits from gas central heating, Upvc double glazing, single garage and driveway with parking and an enclosed garden to the rear. The accommodation comprises entrance hall, lounge, kitchen, 2 bedrooms and bathroom. EPC D £169,950

SMALLRIDGE

This substantial 5 bedroom detached home benefits from a quiet location in a sought after village situated just outside of Axminster enjoying rural valley views to the front elevation and adjoining open countryside at the rear. Accommodation comprises: Entrance Porch, spacious Reception Hall, Cloak/Shower room, Sitting room, Dining room, Conservatory, Kitchen, Utility room, master Bedroom with En – Suite Shower room, 4 further Bedrooms, Bathroom, integral double Garage, private front & rear Gardens. EPC rating D. £399,950

WINSLOW COTTAGE

A delightful part refurbished town centre cottage with a delightful secluded rear garden with a south facing aspect. The accommodation comprises lounge with wood burner leading through to the kitchen diner area and back door to garden, stairs rise to the first floor with 2 bedrooms and bathroom, on the third floor is the attic room. Must be viewed to be appreciated. EPC: tbc £139,950

PRIMROSE COTTAGE, CASTLE HILL

This most attractive double fronted character cottage enjoys a delightful south facing private rear garden. The delightful accommodation features an inglenook fireplace with fitted woodburner, benefitting from gas fired central heating and double glazing comprises entrance vestibule, open planned lounge diner with built-in window seat, modern fitted kitchen, two good sized bedrooms, spacious upstairs bathroom, rented parking space available. Viewing highly recommended EPC £179,950

WINSLOW COTTAGE

A delightful part refurbished town centre cottage with a delightful secluded rear garden with a south facing aspect. The accommodation comprises lounge with wood burner leading through to the kitchen diner area and back door to garden, stairs rise to the first floor with 2 bedrooms and bathroom, on the third floor is the attic room. Must be viewed to be appreciated. EPC: tbc £139,950

WOODBURY PARK

This end terrace 3 bedroom family home benefits from good sized accommodation and is located in a popular area on the southern side of Axminster with Upvc double glazing and gas fired central heating. The accommodation comprises entrance hall, lounge/dining room, kitchen, conservatory, 3 bedrooms, bathroom. Front and rear enclosed gardens with decking area. Hard standing to the side of the property with timber shed and outside tap. EPC D £150,000

LITTLE HOME

Situated in a delightful village centre location this woolaway constructed 3 bedroom detached bungalow benefits from a private and level 100' rear garden, replacement double glazing and gas fired central heating. The accommodation comprises entrance porch, hall, lounge, kitchen/breakfast room, 3 bedrooms, dressing room, bathroom, ample parking with space for boat or caravan, carport/workshop/shed, private rear garden approximatel 100' x 47'. £219,950 EPC D

??????

Situated in a delightful village centre location this woolaway constructed 3 bedroom detached bungalow benefits from a private and level 100' rear garden, replacement double glazing and gas fired central heating. The accommodation comprises entrance porch, hall, lounge, kitchen/breakfast room, 3 bedrooms, dressing room, bathroom, ample parking with space for boat or caravan, carport/workshop/shed, private rear garden approximately 100' x 47'. £219,950 EPC D

Find us on globrix.com

For the best advice to get you moving...

Zoopla.co.uk

Coast & Country

Since 1977

John Wood & Co

Seaton, Attractive Detached House. £425,000

An attractive and substantial three bedroom detached house built to an individual design located on a corner plot in a quiet cul-de-sac in the western part of the town with lovely views over Lyme Bay. Landscaped gardens and a double garage. Sea views. EPC rating E.

Colyford, Four Bedroom Barn Conversion. £485,000

A most attractive four bedroom barn conversation located close to the centre of Colyford in a quiet cul-de-sac position. Courtyard style gardens, additional onsite parking and one of the double garages has been converted to provide an artists studio. EPC rating C.

Building Plot For Sale. Guide Price £150,000

Outline planning permission for the erection of a three bedroom detached house

Colyford, Spacious Detached Bungalow. £435,000

An attractive and beautifully presented spacious three bedroom detached bungalow, located in attractive good sized gardens and grounds with the benefit of a double garage. EPC Rating C.

Colyton, Delightful Two Bedroom Cottage.£209,950

An attractive Grade II listed period cottage standing on a corner site in the heart of the town and exhibiting a number of character features. Outside is a sunny courtyard and there is an integral garage.

Seaton, Detached Three Bedroom Bungalow. £229,950

An attractive detached three bedroom bungalow located on a corner plot and in a convenient level distance from the town centre and beach. Gardens, single detached garage and onsite parking. EPC Rating D.

Colyton, Four Bedroom Detached House. £310,000

An attractive four bedroom detached house located in an elevated position on the outskirts of Colyton with appealing distant rural views that offers spacious and flexible accommodation. Garage, parking and gardens. EPC rating D.

Colyton, Detached three Bedroom House. £399,000

A beautifully presented detached three bedroom modern cottage style home located at the heart of Colyton with a stunning terrace landscaped garden to the rear. Parking. EPC rating D.

Beer, Mid Terrace Two Bedroom Home. £205,000

A most attractive two bedroom mid terrace home that has been improved and is renovated to an excellent standard. Patio and terraced gardens. Two allocated parking spaces. EPC rating C.

Seaton, Four Bedroom Period End Terrace Home. £248,000

An attractive four bedroom end of terrace home only a short distance from the town centre and beach. Attractive enclosed courtyard gardens. EPC rating E.

Seaton, Semi Detached Chalet Bungalow. £219,950

A two bedroomed chalet bungalow located in a quiet location towards the outskirts of Seaton with attractive views over the Axe Valley. Gardens. Garage. EPC rating E.

Seaton, Brand New Penthouse Apartment. £219,500

One remaining, of three superb brand new penthouse apartments offering rural and sea views located in outstanding landscaped gardens and grounds. Onsite Parking. EPC rating B.

Seaton, Four Bedroom Detached Chalet Bungalow. £365,000.

A most appealing and spacious detached chalet bungalow located in a very convenient position and only a short level distance from the town centre and beach. Good sized gardens and onsite parking. EPC rating D.

Beer, Attractive 4 Bedroom Detached Bungalow. £495,000

A most attractive, substantial and spacious four bedroom detached bungalow located in beautifully landscaped gardens with outstanding views across the village to Lyme Bay and over the Heritage Coast towards Portland Bill. Garage and parking. EPC rating E.

Beer, Three Bedroom Semi Detached Cottage. £325,000

A most appealing three bedroom semi-detached Beer stone cottage with the advantage of a large terraced garden, garage, gas fired central heating and double glazed windows. EPC rating E.

Seaton, One Bedroom Retirement Apartment. £69,950

A one bedroom second floor retirement apartment for the over 55's located close to the town centre, with the advantage of a balcony and sea views. Living room with balcony, kitchenette, one bedroom and a bathroom. EPC rating B.

49 Queen Street, Seaton, EX12 2RB 01297 20290

Residential Sales & Lettings www.johnwood.co.uk

Market Place, Colyton EX24 6JR 01297 553691

FORTNAM SMITH & BANWELL

Selling property in East Devon & West Dorset for over 25 years

Seaton
01297 23939
fsbseaton@btconnect.com

Also at Charmouth and Lyme Regis

WE'RE SELLING - ARE YOU?

Also covering Axmouth, Branscombe, Musbury and other surrounding villages

COLYTON ASKING PRICE £315,000

SEATON ASKING PRICE £379,950

BEER ASKING PRICE £355,000

COLYFORD ASKING PRICE £369,500

If You're Considering Selling Your Property, Here's 5 Reasons to Contact Us for a FREE Market Appraisal...

1. Competitive Fees
2. Network of 80 South West Offices Plus a London Office
3. Accompanied Viewings with Timely Feedback
4. Unrivalled Internet Coverage
5. Prominent Town Centre Location

CALL US ON 01297 23939

fsbseaton@btconnect.com • The Square, Seaton EX12 2JZ

OnTheMarket.com

Viewings 7 days a week

www.fsb4homes.com

property sharing experts

BEER, 3 BEDROOM HOUSE

WITH PARKING, GARAGE AND GARDEN IN BEER £397,500

1 Rock Cottages is a character 3 bedroom semi-detached house which has been home to the same family for a couple of generations and is now offered for sale by the current owners who have lived in the property for over 30 years. It is situated just off the centre of the village within easy walking distance of the shops and beach.

The property has been updated and improved over the years and in 2013, a beautiful loft conversion was created which now provides a spacious master bedroom with exposed beams and a contemporary en-suite shower room with WC. At the same time, a new gas central heating boiler was installed and the family bathroom was refitted to include a separate shower enclosure and partially sunken, double ended, jacuzzi bath. There is a modern fitted kitchen and full uPVC double glazing throughout.

A particular feature of the cottage is the lovely landscaped gardens to the rear which rise up in terraces above the cottage including a high decked area which enjoys the sun until late evening. The cottage also boasts a large garage and parking for 3/4 cars which is a real bonus in the centre of this village.

The cottage is deceptively spacious and must be viewed internally to be fully appreciated. For more information or to book a viewing, please contact Fortnam Smith & Banwell Seaton on 01297 23939.

MILKBERE

TERN COTTAGE, SEATON £600pcm

2 BEDROOM COTTAGE. TOWN CENTRE LOCATION, IN A PRESTIGIOUS NEW DEVELOPMENT, TUCKED AWAY IN A PRETTY COURTYARD GARDEN SETTING. LOUNGE/DINING/KITCHEN AREAS. SHOWER ROOM. UNDERFLOOR HEATING. AVAILABLE NOW

DOVE COTTAGE, SEATON £650pcm

2 BEDROOM COTTAGE. TOWN CENTRE LOCATION, IN A PRESTIGIOUS NEW DEVELOPMENT, TUCKED AWAY IN A PRETTY COURTYARD GARDEN SETTING. LOUNGE/DINING/KITCHEN AREAS. BATHROOM WITH BATH O/B SHOWER. OUTSIDE ENCLOSED PATIO AREA. UNDERFLOOR HEATING. AVAILABLE LATE JULY

PINTAIL COTTAGE, SEATON £600pcm

2 BEDROOM COTTAGE. TOWN CENTRE LOCATION, IN A PRESTIGIOUS NEW DEVELOPMENT, TUCKED AWAY IN A PRETTY COURTYARD GARDEN SETTING. LOUNGE/DINING/KITCHEN AREAS. SHOWER ROOM. UNDERFLOOR HEATING. AVAILABLE MID JULY

Long Winter Lets Available September – March

EXCELLENT SELECTION OF FURNISHED 1, 2 & 3 BEDROOM PROPERTIES – BEER, SEATON, BRANSCOMBE, SIDMOUTH & COLYTON AREAS.

REASONABLE RENTALS

Tel: 01297 20729 • www.milkberehols.com

FSB RENTALS LTD

Residential Lettings Professionals covering East Devon & West Dorset

Open Mon-Fri 9am to 5pm Sat 9am to 1pm

Tel: 01297 21120
fsbrentals@btconnect.com
1 Vintage Court, Seaton, Devon EX12 2QF

PROSPECTIVE LANDLORDS!

We are currently seeking two/three bedroom houses and apartments in the Seaton and Lyme Regis area for waiting Applicants. For a free market valuation and advice on how to successfully let your property please contact the office on:

01297 21120

SEATON £450 PCM

ONE BEDROOM, UNFURNISHED FIRST FLOOR APARTMENT. WELL PRESENTED. WALKING DISTANCE TO LOCAL AMENITIES. ELECTRIC HEATING. SORRY, NO PETS OR CHILDREN. EPC RATING C.

SEATON £425 PCM NEW PRICE

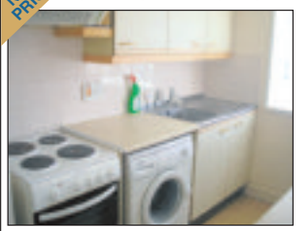

ONE BEDROOM, UNFURNISHED FIRST FLOOR APARTMENT. WELL PRESENTED. WALKING DISTANCE TO LOCAL AMENITIES. ELECTRIC HEATING. SORRY, NO PETS OR CHILDREN. EPC RATING C.

LYME REGIS £850 PCM

THREE BEDROOM, UNFURNISHED, TOP FLOOR APARTMENT. BALCONY OFF OF LIVING ROOM AND BEDROOM WITH LOVELY SEA AND COASTAL VIEWS. ELECTRIC HEATING. DOUBLE GLAZED. UNDERCOVER PARKING SPACE AVAILABLE.

SEATON £795 PCM

A FOUR BEDROOM TOWN HOUSE WITHIN A FEW MINUTES WALK OF THE BEACH AND TOWN CENTRE, COMPRISING: LOUNGE, KITCHEN, 4 BEDROOMS, MASTER EN-SUITE, COURTYARD GARDEN, GARAGE & PARKING, GCH, CHILDREN & PETS CONSIDERED, EPC RATING D.

SEATON £640 PCM LET

A TWO BEDROOM TERRACED HOUSE WHICH BENEFITS FROM A GOOD SIZE CONSERVATORY LOOKING OUT ONTO AN ENCLOSED GARDEN. PROPERTY CONSISTS OF: FITTED KITCHEN, LOUNGE WITH FEATURE ELECTRIC FIRE, TWO DOUBLE BEDROOMS, BATHROOM, WALL - MOUNTED SLIMLINE ELECTRIC RADIATORS, ONE PARKING SPACE, CHILDREN AND PETS CONSIDERED. EPC RATING D, COUNCIL TAX BAND B.

LYME REGIS £595 PCM LET

A TWO BEDROOM FURNISHED APARTMENT OFF OF BROAD STREET. PROPERTY CONSISTS OF: ENTRANCE HALL WITH STORAGE SPACE, OPEN PLAN LIVING ROOM WITH FITTED KITCHEN, WELL APPOINTED BATHROOM WITH SEPARATE SHOWER ENCLOSURE AND CUPBOARD HOUSING WASHING MACHINE, SEPARATE WC, UPVC WINDOWSS, NIGHT STORAGE HEATERS. A PARKING SPACE. EPC RATING: E.

BRANSCOMBE £650 PCM

A TWO BEDROOM UNFURNISHED MID-TERRACED COTTAGE IN THE PICTURESQUE VILLAGE OF BRANSCOMBE, OPEN PLAN LOUNGE/KITCHEN, WOOD BURNER IN LOUNGE, 2 BEDROOMS, BATHROOM WITH FITTED SHOWER OVER BATH, SMALL GARDEN TO REAR. EPC RATING E.

SEATON £500 PCM LET

GOOD SIZED ONE BEDROOM, GROUND FLOOR, UNFURNISHED FLAT IN CONVENIENT TOWN CENTRE LOCATION.

SEATON £575 PCM LSTR

SPACIOUS, UNFURNISHED, 2 BEDROOM APARTMENT IN TOWN CENTRE LOCATION. MUST BE SEEN TO FULLY APPRECIATE THE SPACE WITHIN. PARTIAL SEA VIEW. ELECTRIC HEATING. DOUBLE GLAZING. SORRY, NO PETS. EPC RATING: E

OnTheMarket.com

Viewings 7 days a week

www.fsb4homes.com

property sharing experts

Symonds & Sampson

ESTABLISHED 1858

Lettings

Dorset • Somerset
Devon • Wiltshire
Hampshire • London

Fees: when you rent a property through us we will charge each tenant a one off £125 admin fee. Other fees may apply. See our website or contact the office for further details.

Axminster **£725 pcm**

A well presented three bedroom three storey town house situated on the popular Wainhomes Development. Master bedroom with en-suite, open plan lounge/diner, front and rear garden and off road parking. Pets & children considered.. EPC rated B.

Web Ref: ACC070228 **Axminster 01297 32879**

Axminster **£680 pcm**

A well presented two bedroom semi detached property just on the outskirts of the town centre, enclosed rear garden and car port Available Immediately. EPC rated C.

Web Ref: ACC120169 **Axminster 01297 32879**

Axminster **£500 pcm**

A spacious one bedroom flat situated in the centre of Axminster. Benefiting from roof terrace and occasional parking. Heating included. Regret no pets or children. EPC Band E. Available immediately.

Web Ref: ACC120293 **Axminster 01297 32879**

Axminster **£525 pcm**

A modern and stylish one bedroom flat with woodburner in the lounge and modern fitted kitchen. Parking for one vehicle. Regret no pets or children. Available end of July EPC rated C.

Web Ref: AXM120366 **Axminster 01297 32879**

Axminster **£875 pcm**

A relatively new three bedroom house finished to a very high standard with the latest air heat source pump which provides under floor heating and hot water. Benefiting with enclosed garden and garage. Regret no pets.. EPC Rating C .

Web Ref: AXM130072 **Axminster 01297 32879**

Cullompton **£550 pcm**

A one bedroom annex set in rural location, completely reburished with kitchen/diner, shower room, lounge and bedroom. Plenty of parking and storage. RENT TO INLCUDE ALL UTILITIES. Regret no Pets. Available Immediately. EPC TBA

Web Ref: AXM150151 **Axminster 01297 32879**

AN ATTRACTIVE DETACHED BUNGALOW

An attractive and appealing two/three bedroomed detached bungalow located in a quiet cul-de-sac approximately one mile from the town centre and beach. Constructed with brick elevations with some timber detailing, under an interlocking tiled roof, the property has been enhanced and improved by the vendor to include an updated kitchen, bathroom, redecoration and new floor coverings throughout. There are the usual benefit of double glazed windows and gas fired central heating. The accommodation includes entrance hall with cloakroom, good sized living room with feature fireplace, Kitchen, separate dining or bedroom three, two further bedrooms and a family bathroom. There is an open plan garden to the front, a driveway for additional vehicle parking and a garage. There is an enclosed part walled gardens to the rear with attractive views to the hills beyond the Axe Valley.
Seaton - £265,000

SYMONDS & SAMPSON'S BEAMINSTER TEAM JUNE 2015

Jeremy smith, Senior Manager of Symonds & Sampson's award winning Beaminster office is seen here with an up-to-date photograph of his winning team. Jeremy commented 'we have had a fantastic sustained period of sales in recent months from our office, indeed in week two of June we set a new branch record for property sales in a week. We urgently require properties in Beaminster and the surrounding area to add to our portfolio so if you are considering selling or are on the market without success, please contact us on 01308 863100.

There are numerous benefits to instructing Symonds & Sampson including high quality laminate sale details, accompanied viewings seven days a week, regular property advertising and unlike many of our competitors we are not only on Rightmove but also Zoopla, and Primelocation. This all comes with the added benefit of our sales teams having well over 100 years' experience in the sales and letting markets.

My sales team here are left to right Lucy Nolan - Lettings Manager, Caroline Childs – Sales Negotiator, Jane Crabb – Branch Administrator, Kate Wiscombe – Sales Negotiator, Jeremy Smith – Senior Manager, Kate Cousins – Viewing Representative, Ron Cousins – Viewing Representative and Denise Green – Viewing Representative.

Please be aware that unlike many estate agents we are able to accompany viewings from 8am – 7pm seven days a week. If you require further information on Symonds & Sampson or selling and renting your property, please contact us on 01308 863100 or beaminster@symondsandsampson.co.uk and we would be delighted to help you.

New Homes now for sale at Lea Place

- Selection of individually designed 3 and 4 bedroom houses with own garage and parking
- High quality specification kitchen, Porcelanosa wall tiling, turfed rear gardens
- Easy purchase schemes available*
- By award winning builder C G Fry & Son
- Current prices from £257,950 to £345,000

Help to Buy

*Terms and conditions apply

CG FRY & SON DEVELOPMENT

NHBC Regional Award Winner 2010, 2011, 2012, 2013 & 2014

MORGAN YORK ESTATE AGENTS

St. Georges, Victoria Place,
Axminster, Devon, EX13 5NQ
Tel: 01297 33375
Email: info@morgan-york.co.uk
or www.cgfry.co.uk

view from™ PropertyView
www.click2view.co.uk

ADVERTISE IN THE SIX *PULMAN'S* VIEW FROM NEWSPAPERS COVERING EAST DEVON:

Axminster, Colyton, Honiton, Sidmouth, Ottery St Mary, Seaton & Beer

EXCELLENT RATES FOR REGULAR BOOKINGS

All participating advertisers benefit from free editorial on a rotational basis and will feature on our property of the week page

TECHNICAL DATA

Full Page - 320 mm x 264 mm
Half Page - 160 mm x 264 mm
Quarter Page - 160 mm x 130 mm

DEADLINES

All copy must be received by midday on Friday for Tuesday's publication

Part of Tindle Newspapers Ltd

Devon Editions:

Pulman's View From **Axminster**, *Pulman's* View From **Colyton**, *Pulman's* View From **Ottery St Mary**
Pulman's View From **Honiton**, *Pulman's* View From **Sidmouth**, *Pulman's* View From **Seaton & Beer**

Complement your advertising with our other titles:

Crewkerne Weekender, ***Chard*** Weekender, ***Ilminster*** Weekender
View from **Lyme Regis & Charmouth**, View from **Bridport & West Bay**,
View from **Beaminster**, View from **Dorchester**, View from **Weymouth & Portland**

Contact us: View From Newspapers, Unit 3, St Michaels Business Centre, Church Street, Lyme Regis, Dorset DT7 3DB | Tel: 01297 446057 | Fax: 01297 444981
Call Jemma on 01297 446158 or email jemma@pemedia.co.uk

RED HOMES LETTINGS

Tel: 01404 41228 - www.redhomes.co.uk - email info@redhomeslettings.co.uk

LET BY

Juniper Close, Honiton £675pcm

Good size 3 bed terraced family home available for long term let. Comprising: 3 beds, lounge, f/f kitchen, modern family bathroom, FGCH and double glazing, good size rear gdn. Parking for 2 cars. No DSS or smokers, pets considered.

NEW

Pale Gate Close, Honiton £625pcm

A well presented mid terraced property offering 2 bed accommodation in popular residential area. Property comprises: 2 double beds, lounge/diner, f/f modern kitchen, bathroom, gas central heating, double glazing, enclosed tiered rear garden allocated parking for 2 cars, unfurnished. Conditions: No pets, smokers or DSS.

LANDLORDS

'Are you looking for a reliable and professional letting service at very competitive rates?'

- **8% fully managed fee**
- **No VAT**
- **Fully referenced quality tenants**
- **Rent guarantee available**
- **FREE rental valuation and advice**
- **Local independent family business**

Ring Steve, Matt or Angela for further details and see why more and more landlords are trusting their property to Red Homes Lettings

(01404) 41228

info@redhomeslettings.co.uk

UNDER REFERENCING

Catalina Close, Dunkeswell £595pcm

A very well presented link detached house in popular residential area. This property has been completely refurbished from top to bottom and has been finished to a very high standard with new fitted kitchen and new fitted carpets throughout. Accommodation comprises: 2 good size bedrooms, bright living room, new fitted kitchen/diner, conservatory, family bathroom, enclosed rear garden, garage and off street parking. Conditions: no DSS, smokers or pets.

NEW PRICE

Macaulay Close, Honiton £550pcm

A very well presented end terraced home offering 2 bed accommodation in popular residential area, with easy access to town centre. This property has been completely renovated with new fully fitted modern kitchen, new carpets throughout, new modern bathroom, decorated to the highest standard, brand new gas central heating, allocated parking for 2 cars, double glazed windows. No pets, smokers or DSS.

DPS The Deposit Protection Service · Rentalright Direct · RLA Residential Landlords Association · PRS Property Redress Scheme

For a free rental valuation please call 01404 41228

Like us on Facebook · Follow us on Twitter' @RedHomes Letting

Pulman's View Jobs

MAKE YOUR ADVERTISING BUDGET GO FURTHER
Natalie Edmeades
call 01297 446145
email natalie@pemedia.co.uk

Cartgate Lodge Cafe

Cartgate Picnic Area, Nr. Yeovil.

Full and Part-time Catering Assistants

The successful candidates will ideally have catering/hospitality experience,be of smart appearance and able to provide a friendly customer service. A Food Safety Level Two cert would be required,but training will be given. Due to location, own transport is needed and work hours will include alternate week-ends.To apply to join our small, good humoured team

Please e-mail C.V. to themoggies@btinternet.com or tel. Mrs Jill Mogford 07725367993.

To advertise call 01297 446145

School Cleaning Operatives required in Lyme Regis.

1am-7.30am and 4am-7am
£6.75p/h Mon-Fri
To apply call recruitment on 08442 570003

HORTON CROSS NURSING HOME ILMINSTER SOMERSET

We are presently looking to recruit:

Care Assistants

Experience preferred but training can be given.
Variety of shifts available, would include alternate weekends.
Enhancements paid for weekends.

For further information and application form please contact us on 01460 52144

SUPACAT

DEVELOPERS OF HIGH MOBILITY VEHICLES

PART-TIME RECEPTIONIST REQUIRED (Permanent)

Salary £16k pro rata depending on experience

We are looking for a professional receptionist. The candidate must be a team player with a positive, flexible and friendly approach to work. In addition to carrying out general reception duties and booking travel and accommodation, you will also assist with basic HR admin.

0800-1715 - Wednesday
0800-1715 - Thursday
0800-1630 – Friday

The successful candidate must be available to cover our full time receptionist for holidays.

Applications in writing with a covering letter and current CV to: Lynda@supacat.com

Closing date: Monday 20 July 2015

Supacat Limited, The Airfield, Dunkeswell, Honiton, Devon EX14 4LF

Lyme Bay View Residential Home, Seaton

REQUIRES PART TIME CARER WORKERS

FOR DAY/NIGHT SHIFTS TO WORK 36 HRS PER WEEK
You will have some experience working with the elderly and dementia. Also a part time cleaner needed to work 16 hours per week. All positions include alternative weekend working and flexibility to cover holidays and sickness.

We are company that values their employees with the opportunity to progress. You will be working as part of a small friendly team and to a structured rota, Benefits include; NVQ training, paid breaks and pension.

Please contact Judith Adams or Leanne Briggs on 01297 22629 to give relevant details.

Morton's Pharmacy, Axminster

Dispensing assistant wanted

35hrs per week
Experience preferred.
Mon, Tues, Thurs, Fri, Sat (am)

Ask in store for application form 01297 32115

COLYTON PRIMARY SCHOOL

Part-time Teaching Assistant (mornings)
Closing date: Monday, 6th July (12 Noon)
Visit www.colyton-primary.devon.sch.uk

SEATON PRIMARY SCHOOL

Part-time Catering Assistant
Closing date: Tuesday, 14th July (12 Noon)
Visit www.seaton-primary.devon.sch.uk

Pinhay House Care Home

Rousdon, Lyme Regis

Are looking for

Weekend Care Assistants

Please call Adele or Sheena on 01297 445626 for further details

www.pinhayhouse.co.uk email: info@pinhayhouse.co.uk

Classified

SONY Speakers (Matched Pair) 25Mmh X 17Mmw X 25Mmd £40 Ono With Free Double Tape Deck Am/Fm Tuner Remote Control 01297 631330

LARGE (20" X 10") Very Attractive Solid Olive Wood Salad/Fruit Bowl (2 Sections) £20 01297 631330

SHOPPING Trolley, Rigid Frame Very Roomy, Folding Handle, Unused, Brand New £20. Tel 01935 824029

VINTAGE Ma Griffe Parfum De Toilette Atomiseur, 60Ml, In Presentation Box, £30. Tel 01935 824029

TOM And Jerry Wade Vintage Collectibles 1973 To 1979 Excellent Condition £50. Tel 01935 824029

ELECTRIC Copper Kettle, Very Good Condition. £20. Tel 01935 824029

LADIES Jacket, Classic Style, Fully Lined, Cream, Size 16, Brand New Unworn £10. Tel 01935 824029

BOSCH Dishwasher For Sale. Model Sms40T3Zu. Nearly New, 1 Year Old, In Very Good Condition And In Perfect Working Order. House Move Forces Sale. £150.00. Buyer Collects. Axminster 01297 34205

VINYL Records Wanted If You Have Any Records From 50'S, 60'S Or 70'S You Would Like To Sell To A Local Collector Please Call Ian On 01404 812765 Or 07734 719677.

IKEA Cot Pale Wood Mattress Excellent Condition. Only Used For Gran Child. £30 Could Deliver. 01460 242071

ROOFBOX, Halfords300, Vg Condition. £35.000. 01404 814585

GIRL Guides / Boy Scouting Items Wanted. Badges, Medals, Old Photographs, Can Call, Cash Paid. 07891 745565 (East Devon)

WANTED – Any Unwanted Old Black & White Photographs, Negatives, Cdvs Etc. Any Subject – Good Condition Please. Can Call, Cash Paid. 07891 745565 (East Devon)

DOLL'S House– Beautiful, Furnished, As New. Cost £500– Only £249 – 01297 24501

SUITCASES – Various Sizes, Wheeled, Bargain £5–£20– 01297 24501

3 SHELVES – Pair Floating, 110Cm– Bargain Cost £15– Only £5– 01297 24501

MOBILITY Scooter – Auto-Go Prestige. Like New, Light Weight, Folds Down For Transporting. All Papers And Servicing Up To Date. Instruction Manual Included. £250 Ono. Tel 07799 096 052 Chard Area

LAWNMOWERS Two Both 18Inch Cut, Fully Serviced And In Good Condition, One Self–Propelled £50.00 One Push £40.00. Tel 01404 46773

BOSCH Dishwasher, Sms65E32Gb, White, Less Than 18 Months Old, Mint Condition. £175. 13 Place Settings, A++, Extremely Quiet. House Move Forces Sale. Collect Or May Be Able To Help Deliver. 01460 250917 (Broadway, Nr Ilminster).

LEGO Star Wars Complete Sets With Boxes – Millennium Falcon, Republic Frigate And Others. Also Lego City Sets With Boxes. £ Neg. Tel. 01404 881505

POKEMON Large Collection Of Cards And Tins. Display Book Of Rare Cards. £ Neg. Tel 01404 881505

COLEMAN Twin Mantle Duel Fuel 295 Fishing Lantern £30 Colyford Tel 07900334158

FRAME Tent Cabanon 5 Berth Includes Curtains Roof Liner And Inner Bedrooms Very Good Condition £120 Colyford Tel 07900334158

SHERBORNE Three Piece Lounge Suite. Two 2 Seater Settees And One Single Chair. All 5 Seats Recline Manually. Light Beige Upholstery. Almost 3 Years Old. Condition As New. New Price Is Over £2,000. A Bargain At £425. Tel 01404 46451 Mob. 07976533520.

TOWBAR For Fiat Ducato Maxi Motorhome 2009 Or Similar, Complete With All Fixing Bolts And Towball. New Price £500. A Bargain At £100. Tel 01404 46451 Mob. 07976533520.

BICYCLES. Ridgeback Folding Cycles.(2) 20" Wheels, 7 Speed. £50 For The Two. Full Details On Request. Tel 01404 46451 Mob. 07976533520.

CYCLE Rack. Fiamma For Two Cycles. 4 Point Mounting. £20. Tel 01404 46451 Mob. 07976533520.

MOUNTAIN Bike. Gents Model £10. Tel 01404 46451 Mob. 07976533520.

MANNEQUINS. 1 Adult Female With Head And Limbs, 2 Flexible Children Mannequins, £50. Tel 01404 46451 Mob. 07976533520.

EPSON 3 In 1 Printer With Software. £15 Tel 01404–890238

TWO Hardwood Garden Chairs, Current B&Q. Price £50 Selling For £25. 01460 55633

GARDEN Table And Six Chairs, Two Of Which Are Folding. Chairs Are Green Plastic And Table Is Green With Cream Coloured Tile Effect Top. Complete With Very Attractive Cushions Which Have Never Been Used. £130. 01404 831478.

PEDAL Bin, Medium Size. Unused. £3. 01404 831478.

SEWING Machine. Electronic With 15 Different Stitches. Brother. Excellent Condition. £60. 01404 831478.

TABLE Lamps, Two. Very Attractive Design, Burgundy Coloured And Brass. Approx. 45Cms High. £6 Each. 01404 831478.

OIL Painting. Very Attractive Alpine Scene In Quality Gilt Frame. 103Cm X 70Cm Approx. Excellent Condition. No Room In House. £60. 01404 831478.

KING Size Duvet. Accord, Dacron. 13.5 Tog. Almost New, Only Used On Spare Bed. £15. 01404 831478.

LARGE Lamp Shade Suitable For Standard Lamp. Beautiful Quality, Satin Lined In Ivory Colour. £10. 01404 831478.

AQUARIUM Coral And Tuffa Rock. Small Box Including : Red Pipe Coral, Teddy Bear Ears, Flute, Etc. All Previously Used In My Marine Aquarium But, Still Usable. Collect From Seaton. Tel# 01297 20392. Free. Tel 01297 20392.

EPSON "Stylus" Printer Colour Ink Cartridges From The Epson T1295 Multipack "L". (Apple Logo) 11 Unused + 4 "As New" (15 Total) £ 15 + P&P Or, £ 15 Collect From Seaton. Tel# 01297 20392. Cartridges For Use In Sx230/Sx235W/Sx 420 Range, 525 Range And Sx620Fw, Etc. Up To Bx935Fwd. Tel 01297 20392.

WHEELCHAIR Standard Manual/Push. Excellent Cond. £ 90. Collect From Seaton. Tel 01297 20392.

COMPACT Counter– Top Fridge, 'Caldura', 40–Litre, Black, White Interior, W 50 Cm X D 44 Cm X H 53 Cm. £40. 01297 442639

JOHN Lewis Sofa Bed, Brown , 4' Cost £1200 Little Used, £175. 01460 432095

APPLE I Mac Computer G4, 15" Swivel Head Screen, Speakers,Mouse, Lots Of Soft Ware, Discs, Books, Original Box, £80. 01460 432095

BBC Bridge Computer. Boxed, Instructions, £30. 01460 432095

WANTED
Jazz, Soul, Reggae & Rock Lps & 45s
will pay cash & collect.
07832 943805

The Old Rectory

Care Assistant

The Old Rectory, Musbury, Axminster, EX13 8AR
Hours available: Full and part time – permanent
Salary: DOE and qualifications.

A willingness to enable and support people with learning disabilities, autism and other associated health, emotional and behavioral issues, to reach their full potential encouraging them to participate in activities and community life.
A thorough training and induction programme provided
Must be willing to work flexibly, including evenings, nights, weekends and "sleepins".

For an informal discussion about the post and to get an application pack, contact Emily Farrington or Vicky Joy on 01297 552532 or email enquiries@oldrectorymusbury.co.uk

Application closing date: 17th July 2015

CANNON CARE HOMES

Are you passionate about supporting people to live well with dementia?

Are you committed to upholding dignity in care homes?

Taster sessions available

Phone 01297 20039 for Job opportunities

Great Care, Great Carers, Great Careers

Axe Valley Joinery

Quality made products

REQUIRE

A QUALIFIED JOINER OR APPRENTICE

TO WORK WITHIN A TEAM MAKING WINDOWS, DOORS & STAIRCASES.

CONTACT ADAM ON 07834394223

FREE CLASSIFIED LISTINGS OF ITEMS FOR SALE ARE ACCEPTED BY EMAIL adam@pemedia.co.uk OR POST ONLY

LocalServices

MAKE YOUR ADVERTISING BUDGET GO FURTHER

Verity Rudge
call 01297 446151
email verity@pemedia.co.uk

REMOVALS, CLEARANCE & STORAGE

All Rubbish & Chard House Clearance

WE CLEAR:
Businesses, Homes, Garages, Outbuildings, Asbestos, Shop Fitters Contracts, Gardens, Green Waste, Furniture, Carpets, Builders Waste, Rubble, Electrical & Electronic Equipment (WEEE), Mixed Waste, Soil, Flood & Fire Damage, etc.

WE UNDERTAKE: Demolition, Tree Felling & Surgery and are fully qualified and insured arborists

7 Day Service

07813 836876 or 01460 455554
www.allrubbish.co.uk or www.chardhouseclearance.co.uk

Fully Insured, Licensed Waste Carriers & Brokers CB/JM3355JN SIC 38.1 SIC 38.3

Committed to Recycling

City & Guilds NPTC · Lantra

LYME BAY REMOVALS

Local and Nationwide Removals
Friendly and Professional Local Business
Removals 7 days a week
Packing Service / Packing Materials

Please contact us on 01297 22693 for advice or a free quotation

Lyme Bay Removals, Harepath Road, Seaton, Devon, EX12 2WH
info@lymebayremovals.co.uk • www.lymebayremovals.co.uk

TAYLORS REMOVALS

Local/National/Overseas
Full or Part Loads
Storage Facilities
House Clearances
AVAILABLE 7 DAYS A WEEK

Tel: Dave or Dean
(Axminster) 01297 35740

Be Wise!

ADVERTISE HERE IN LOCAL SERVICES
The most cost effective way to advertise
Call Verity on 01297 446151

Honiton Removals

House Hold and Commercial Removals
Packing Service Available
Local/Europe (France/Spain)
Local Reliable Service
Man and Van Service
Competative Rates
07947 518807

MAN AND VAN

Removals Large or Small
Tip Runs
Local/Europe (France/Spain)
Friendly service
Call for a quote
Mike 07947 518807

VAN & MAN

Removals, Local,
Also European, I will move it!
Recycle Runs.
Just Call for a quote
Call Chris on 01404 758966
or 07967 759246

FREE HOUSE CLEARANCES

Full or part house clearances - also garage, shed & loft
Will also collect any brica a brac, clothes, tools etc
Charge for rubbish disposal may apply
Personal sympathetic service
Environment Agency Waste Disposal Registered
Certificate Number: CB/FM3741TR
Contact Jacqueline on
01297 625121 / 07525 763809

SELF STORAGE

SEATON SELF STORAGE

SECURE SELF-STORE SOLUTIONS
Tel: 01297 22777 - 34 Fore St, Seaton EX12 2AD
Secure, dry building covered by CCTV & electronic access
Business & Domestic storage
Access 7 days a week / Long or short term stay
www.seatonselfstorage.co.uk

LYME BAY STORAGE

Fosseway Park, Harepath Road, Seaton EX12 2WH

SELF STORAGE
All units inside secure building
From £10 + VAT per week
Packing materials available
Telephone: 01297 22007

Email: info@lymebaystorage.co.uk
www.lymebayselfstorage.com

Hunthay Storage of Axminster

Secure Self Storage.
Suit business or domestic use.
Easy, long day + weekend access.
Owner lives on site. Close to A35.
Industrial Units To Let
Phone: 01297 33839 or 07779 550771
www.hunthay.co.uk

Self Storage

Large & small storage units to rent in Sidmouth.
Caravan and Campervan stored.
Weekly, monthly, yearly contracts.
Tel: 01395 571000
or 07775 695687

CHIMNEY SWEEP

WESTCOUNTRY CHIMNEY SERVICES

Member of the Guild of Master Chimney Sweeps
Certified and Fully Insured
• Chimney Sweeping • Installation of Stoves
• Cowls fitted • Bird nest removal
• HETAS qualified • Certificates provided
Tel: 01297 553182 Mob: 07730 349725
HETAS
dan@westcountrychimneyservices.co.uk
www.westcountrychimneyservices.co.uk

The Chimney Keepers

• Power sweeping • Installation of stoves
• Cowls fitted • Certified Chimney Sweep
• HETAS approved • Safety certificates issued
Tel: 01297 370039
Mobile: 07919 915474
HETAS
www.thechimneykeepers.co.uk

CLEANING SUPPLIES, SERVICES & DOMESTIC HELP

WE DON'T PLAY AROUND
ADVERTISE IN THE PULMAN'S VIEW FROM NEWSPAPERS
Call Verity on 01297 446151
or email verity@pemedia.co.uk
Pulman's from View newspapers

ELSWOODS
CLEANING SUPPLIES & SERVICING
Est 1972
Opening Times:
Mon - Fri: 8.30 to 1pm, 2 to 5.30pm
Please take a look at our new website
www.elswoodsdirect.com
Telephone: (01460) 73423
Fax: (01460) 75451
E-Mail: service@elswoods.com
• SEBO
• DYSON INDEPENDENT AGENT
• NUMATIC
• RUG DOCTOR
& MOST OTHER MAKES
Henry £105
Blacknell Works, Blacknell Lane Industrial Estate, Crewkerne, Somerset TA18 7HE

Does your Oven, AGA or Range need Gleaming?
Then Call Nick Paul at OvenGleamers today on:
01297 598345
"Nick cleaned my oven and hob the other day and all I can say is 'Wow', the result was amazing. Thank you so much." Mrs Rogers
www.OvenGleamers.com
Ovens | AGAs | Ranges | Microwaves | BBQs

CARPET CLEANING

HOMESTEAD
Carpet Cleaning
• Prices from just £25 per room
• FREE estimates
• Family run business
• References available
• Professional & friendly service
• Fully insured with money back guarantee
TEL: (01404) 42543 or 07770 603349

Clean Living
Carpet and Upholstery Cleaning
01297 561505 / 07970 060449
First Class Service - First Class Results
• Free Survey with no obligation
• Safe cleaning of both wool & synthetic carpets
• Upholstery cleaning
• Leather cleaning
• Oriental carpets a speciality
• Stain-guarding of carpets & upholstery
• Strain- guarding natural fibre flooring e.g. Coir, Sea-grass and Sisal
• Turbo drying of carpets & upholstery
• Insect/moth/flea infestation treatment
• All work is properly insured
• Full member of the NCCA
www.clean-living-sw.co.uk

TARGET YOUR MARKET
Advertise here!
Call 01297 446151

DRY CARPET CLEANERS
A True EARTH Friendly Process
FREE WINDOW CLEAN (EXTERNAL) WITH EVERY ORDER
dry-as-a-bone.co.uk "forget wet"
• No Wet Carpets
• Zero Drying Time
• Carpets Can Be Used Immediately
• Safe Non-Toxic Natural Biodegradable Product
• Harmless to children & pets
TEL: 01297 22862

Stand out!
Advertise in the View From Newspapers
Call 01297 446151
Pulman's from View newspapers

GRAPHIC DESIGN

CAD Drawing Services
2D CAD
Technical drawings produced for your project
3D CAD
Virtual models, manufacturing drawings and photorealistic images
CAD Training
Bespoke courses - learn at your own pace
For absolute beginners and improvers
Advice given on systems and software
01297 598215 www.skdraw.co.uk

CLOCK REPAIRS

HONITON CLOCK CLINIC
Clock & Barometer Restorers
Established
For Over two Decades
Founded in 1858 Founded in 1907
16 New Street, Honiton, Devon EX14 1EY
For a Free Consultation or Just Some Friendly Free Advice,
Telephone: 01404 47466

TELEVISION, AERIALS AND SATELLITES

AERIALS & CABLE
TV & Radio Aerials
• Installations & Repairs
• Satellite Installation
• UHF & VHF
• Multi Point Installation
Established 42 years
Tel: 01297 443928
Mobile 07814 481833

HONITON AERIALS
• Picture Break Up? Freeze?
• No Satellite Signal?
• Need a New Digital Aerial?
• Extra Points Extensions?
• Wireless Internet Problems Resolved
• Cat 5/6 Network Systems Installed
• Storm Damage, Repairs and Insurance
• Fast and Reliable Response
• Motorised Satellite Systems
• CCTV with Remote Viewing
THE AERIAL MAN
01404 539119 dishdr@hotmail.co.uk

AERIAL REPAIRS & INSTALLATIONS
Satellite installations and repairs
Extra points and fault finding
7 days a week service
All calls answered promptly
EXPERIENCED - HONEST - RELIABLE ENGINEER
Call Graham on
07724 156355 (Seaton)
15 mile radius covered

GARDENS & LANDSCAPES

TREE SURGEON & TREE CARE

Seton Tree Care
Arboricultural Services

- Felling and Dismantling
- Crown reductions & shaping
- Pruning
- Hedge Cutting
- Garden clearance
- Planting

For a free quote and advice:
TEL: 01404 841314
Mobile: 07957 658202

NPTC Qualified Staff / Full Liability Insurance
S. Caruth NCH Arb www.setontreecare.com

A.J.S Tree Surgery & Garden Maintenance

- Felling & dismantling
- Hedge cutting and layering
- Garden clearance
- Stump grinding
- Garden maintenance including grass cutting, mowing and strimming

City & Guilds NPTC Qualified
ALL AREAS COVERED
NARROW ACCESS STUMP GRINDING

Telephone 01297 21453 or 07436 803146
www.ajsstumpgrinding.co.uk
NPTC qualified and insured

FULLY QUALIFIED & INSURED
30 YEARS EXPERIENCE

Western Tree Services Ltd.
Total Tree Care

Specialising in Tree Surgery, Felling, Pruning, Hedging

Self propelled 6" chipper.
Chip trees and branches in parts of your garden wheeled chippers cannot reach.
Logs & Chips.
Japanese Knotweed control.
ALL ASPECTS OF DOMESTIC TREE WORK UNDERTAKEN
Contact: Mr K Williams on 07970 238406

BAILHACHE
TREE SURGERY & GARDEN SERVICES

Oliver Bailhache
For a free quotation and advice please call
01460 221569
07747 804773

City & Guilds NPTC
www.bailhachetreesurgery.co.uk
oliver@bailhachetreesurgery.co.uk
NPTC Qualified Staff and Fully Insured

TIP TOP TREES
City & Guilds NPTC
Professionals taking care of your trees
Crown reduction, Shaping, Pruning & Felling
Also all other aspects of garden care, fencing & landscaping undertaken
Fully Insured * Qualified staff * References & Portfolio
Call for a free site survey
01404 47103
E-mail tiptoptrees@tiscali.co.uk
Www.tiptoptrees.co.uk

GARDEN SERVICES

PROPERTY & GARDEN SERVICES
All maintenance from the house to the garden.
Any work considered including:-
Fencing & Decking
(also repairs/replace)
Lawn Cutting, hedges trimmed
Tiling, bathroom, kitchens.
Gates, facias, soffits and gutters cleaned, repaired etc.
Gravel laying, door fitting, locks, etc.
Switches, sockets, even light bulbs.
'No job too small'
For all enquiries and a no obligation quote, contact James on:
01460 65308 or 0787 928 1970
E-mail: james.inchley@hotmail.co.uk

HOME & GARDEN MAINTENANCE
07545 257186 or 01460 419112
Email: gary.holley@aol.co.uk
GKH
Gardening & Grass Cutting, Brick & Stone work, Fencing & Sheds, Patios & Decking
Plumbing, Plastering & Artexing
Painting & Decorating, Floor & Wall Tiling
And much, much more...
With over 20 years experience in the trade
"Pleasure in the job puts perfection in the work"

LAPS LAWNS
Fencing & Landscaping
Garden Maintenance
Tree Works • Fully Insured
5 Tracey View
Honiton, Devon
EX14 1ND
Call Andrew Lapping on
07792368824
01404 41032

NICK MITTON
GARDEN SERVICES
ZYLPHA, CULVERHAYES, AXMINSTER RD, CHARD, TA20 2DR
"Spring is just around the corner, is your garden in need of a general tidy up?"
- Hedge Cutting
- Mowing & Strimming
- Weeding & Border Work
- Pruning • Power Washing
- Disposable green waste taken away
- Covering Chard, Crewkerne, Ilminster, Axminster & Surrounding Villages

Experience, reliability at very reasonable price
Please contact me on
07811 910153 / 01460 391427
or email suzannee@cwgsy.net

Think outside of the box

Advertise with the View From
01297 446151
Pulman's View newspapers in East Devon & South Somerset

ORNAMENTAL IRONWORK

P. R. DRIVER
ESTABLISHED 1983
Makers of Fine bespoke iron work

- Automated entrance gates
- Handrails
- Single gates
- Staircases
- Balconies
- Railings
- Structural steelwork

All handmade in our Devon forge

Opening the gate to style ...

PHONE 01297 21109 FORGE 07970 771 670
105 HAREPATH RD, SEATON, DEVON EX12 2DX

TO ADVERTISE CALL VERITY ON 01297 446151

HALCYON LANDSCAPES
Your Garden In Good Hands
01297 625083
Landscape Gardening, Garden Design, & Garden Maintenance
Initial site visits & quotations are free & without obligation -we'd love to hear from you.
01297 625083 | gary@halcyon-landscapes.co.uk
www.halcyon-landscapes.co.uk

DID YOU KNOW... You can advertise your business in not just one, but nine local newspapers in the
LOCALSERVICES

*For as little as £12+VAT a week**
We also offer a free design service for your adverts
FOR MORE DETAILS CALL VERITY ON 01297 446151

GARDENS & LANDSCAPES

FENCING, GATES AND LANDSCAPES

Adam C Taylor Ltd
Fencing and groundworks contractor
Quality Fencing and Gate Specialists
Professional Domestic and
Commercial Work Undertaken
Please call
01935 863749 or 07966 184314
Email: georgina.taylor1@talktalk.net

T. Travers
Landscaping & Fencing
• Domestic Fencing • Stock Fencing
• Hedge Laying, Cutting & Removal
• Light Tree Work • Patios
• Decorative Stone Gardens
• Driveways
• Decking • Turfing
• Grass cutting
Fully Insured
T. 07794 578711
E.tgtravers@yahoo.co.uk

Eden Garden Developments, Seaton
Fencing, Decking
Brick, Stone & Slab
Turf & Bedding
www.a1-environmental.com
Design, Build, Renovation, Treatments & Garden Care
01297 23596 & 07977 415446

Fencing and Gates
Supplied and erected by the
CREWKERNE & CHARD
FENCING & GATE Co.
Free Estimates No VAT
Pressure Treated material
10 Year Guarantee
01460 353 046

E.D. GARDEN SERVICES
• Fencing and gates
• Clearance and maintenance
• Hedgecutting and strimming
• Tree felling, surgery and pruning
• Turfing and seeding
• Paths, patios and gravelling
• Fully insured and registered
All aspects of other garden work undertaken
01297 625121 / 07949 457995
24hr Storm damage service

Garden Tidy Fencing
www.gardentidyfencing.co.uk
• New • Repaired
• Replaced
01404 822572/07884 232244

HAULAGE

tel: 01460 62281
e: admin@deardens-haulage.co.uk

Deardens Haulage & Aggregate is an independent, family - owned and operated company, which has been supplying the building industry and home improvement sector for over 15 years.
With most products stocked in our yard based in Chard, Somerset we offer a wide range of aggregate supplies inc; Gravel, Slate, Concrete, Top Soil, Cement, Sand and Tarmac and haulage services. We offer delivery of items in our 'Dumpy bags' or collection in person from our yard. Our friendly staff are always happy to help and the site is open to view products from 7:30am - 5:30 pm daily.

WE SUPPLY
• Gravel • Cement
• Concrete • Sand
• Top Soil • Salt

CONTACT US...
PJ & J DEARDEN (CHARD) LTD
Chaffcombe Depot, Chaffcombe Lane
Chard, Somerset TA20 1RR
t: 01460 62281
Opening times 7.30 am – 5.30pm Monday to Friday.
Saturdays by arrangement.

D.J. Miller Fencing
All types supplied and erected
www.djmillerfencing.co.uk
For a free and competitive quotation please contact David on
(01297) 680241 07526 124 674
email:david@djmillerfencing.co.uk

DAVID BRIGHT *Garden & Fencing Service*
FENCING
Closeboard - Panels - Palisade - Trellis - Post & Rail - Post & Wire
Rose Arches - Pergolas - Gates (domestic & agricultural)
Concrete and wooden posts available
GARDEN MAINTENANCE
Grass Cutting - Hedges - Rotavating - Spraying - Turfing or Re-Seeding
We provide a service to meet all your garden requirements.
Please phone David to discuss your individual needs
Tel: (01297) 678498
email: davidbright.gardenservices@btopenworld.com

Pulman's View from LocalServices
We've got East Devon & South Somerset covered...
Distributing 27,500 copies every Tuesday

- Pulman's View from Axminster
- Pulman's View from Sidmouth
- Pulman's View from Colyton
- Pulman's View from Seaton & Beer
- Pulman's View from Honiton
- Pulman's View from Ottery St Mary
- Pulman's View from Ilminster
- Pulman's View from Crewkerne
- Pulman's View from Chard

DEADLINES
All copy must be received by midday Friday for Tuesday's publication
Please ask for more details on these titles

Part of Tindle Newspapers Ltd
Pulman's from View newspapers in East Devon & South Somerset
www.viewfromonline.co.uk

Contact us: Devon, Dorset & Somerset Series of Newspapers, Unit 3, St Michaels Business Centre, Church Street, Lyme Regis, Dorset DT7 3DB. Tel: 01297 446057 | Fax: 01297 445607
Verity – 01297 446151 or email verity@pemedia.co.uk

LANDSCAPING AND BUILDING MATERIALS

Westcrete landscaping & building materials
Pave & Save
450x450mm Paving Slabs
Only £2.20 Each
York Riven 450x450mm in Buff
01297 32002
% Available On Full Packs
www.westcrete-ltd.co.uk
Stoney Bridges | Castle Hill | Axminster | Devon | EX13 5RL
Monday -Friday 8am-5pm
Saturday 8am-12.30pm

TO ADVERTISE CALL VERITY ON 01297 446151
OR EMAIL verity @pemedia.co.uk

GARDENS & LANDSCAPES

SHEDS, DECKING, SUMMERHOUSES AND GARDEN BUILDINGS

A.L.S. LANDSCAPE & FENCING

FULL LANDSCAPING & FENCING SERVICES

- Domestic, Industrial and Agricultural • Security Fencing
- All types of fencing and panels supplied and fitted
- Slate and Natural Stone Paving & Patios (Indoor & Outdoor)
- Decorative Stone and Grit Gardens • Drive Ways
- Garden Buildings base work undertaken
- Full Decking Services • Turfing, Seeding & Hedge Cutting
- Entrance Gates / Field Gates

For a free quotation call 01404 42351 / 850304 07768 817042
Email: andywcgb@gmail.com · Fully Insured & Registered

WESTCOUNTRY GARDEN BUILDINGS

www.westcountrygardenbuildings.co.uk
For a free quotation call
01404 42351/850304 or 077688 17042
Email: andywcgb@gmail.com

Manufacturers of quality Timber Garden Buildings & Fencing Panels

- Garden Sheds/Summer Houses/Workshops
- Office Rooms/Log Cabins • Log Stores of varying sizes
- Chicken Coops/Pig Ark's/Dog Kennels
- All types of Fencing supplied and erected
- Garden buildings built to your specifications
- All base work undertaken

"Westcountry Garden Buildings is a division of ALS Landscape & Fencing"

TO ADVERTISE CALL VERITY ON 01297 446151

LUTON GREEN SAWMILL

Payhembury, Honiton
Dry American & European Oak
GREEN OAK FOR TIMBER FRAMED BUILDINGS
Larch & Douglas Fir
Hardwood or Softwood Logs
Tel: 01404 841 504

Sawmills Allan Bright & Son

We Cut & Build to Your Design in Our Workshops
PANELS, CLOSEBOARDING, POST AND RAIL
JUST SUPPLY OR SUPPLY AND FIT
· Fencing & Gates · Decking · Sheds · Summerhouses · Stables · Woodchip · Oak Flooring · Large Timber Buildings · Security Fencing
LOOK BEFORE YOU BUY
We come out and give FREE ESTIMATES
Mon-Fri 8am - 5pm, Sat 8-11am ring first (Closed for lunch 1-1.30pm)
www.allanbrightsawmills.co.uk
HONITON TEL:01404 43411

BEAMINSTER SHEDS

ONE OF THE LEADING MANUFACTURERS OF GARDEN BUILDINGS DELIVERED THROUGHOUT DORSET, DEVON & SOMERSET

Bike Sheds, Tool Sheds, Log Stores, Garden Sheds, Workshops, Garages, Summerhouses, Home Offices, Playhouses, Potting Sheds, Greenhouses, Chicken Housing & Runs, Dog Kennels, Bird Aviaries, Duck Houses, Field Shelters & Stables

Also Fence Panel Erection Service Now Available

ALL AVAILABLE IN STANDARD SIZES OR MANUFACTURED TO YOUR SPECIFICATIONS

32 North Street, Beaminster, DT8 3DY Tel: 01308 861144 Web: www.beaminstersheds.co.uk
Open Mon - Fri 8 - 5 Sat 8 - 12

POND SPECIALIST

AQUATIC SOLUTIONS

POND AND WATER FEATURE SPECIALIST

Renovation
Construction
Aquatic Weed Control
Disease Diagnosis & Treatment
Water Quality
Aquarium Installation
Garden Maintenance

PAUL HILL HND FFFM
15 years experience in Aquatics & Water Engineering
References available
Tel: 01460 30770 (Winsham)
Mob: 07875 584226
www.aquaticsolutionschard.co.uk

TO ADVERTISE CALL VERITY ON 01297 446151 OR EMAIL VERITY@PEMEDIA.CO.UK

HOME IMPROVEMENTS

CURTAINS AND BLINDS

Hopson Blinds

VENETIAN
ROLLER
VERTICAL
ROMAN
PLEATED
ROOFBLINDS
PERFECT FIT
WOOD WEAVE
SHUTTERS
DUTCH
AWNINGS
GARAGE DOORS
REPAIRS

FREE MEASURING, FITTING AND ADVICE
Visit our Factory Showroom to view all Internal/External Blinds Ample free parking

Unit 13, Hunthay Business Park, Axminster EX13 5RJ

01297 33488
sales@hopsonblindsltd.co.uk
www.hopsonblindsltd.co.uk

SOMER BLINDS

CHARD (01460) 221582 • (01404) 42408
Mobile: 07970 344984

VERTICALS Special offer
Buy One Get One FREE

Wide choice of quality materials on rollers, venetians, pleated intu, unbeatable prices

ALL BLINDS MADE TO MEASURE
We have been trading for 30 years
FREE fitting - Reliable service - Fast delivery

KIM'S CURTAINS

Made to measure curtains, tie-backs, valances, cushions, roman blinds and alterations
Free measuring and quotes
No job too big or small
Telephone 01460 72820 or 07814 459106
kimlarcombe5@aol.com

CARPENTRY AND JOINERY

WoodScott
Lovingly Creating Heritage

Bespoke Traditional and Modern Joinery

Fine Handcrafted Kitchens, Windows and Doors, Bespoke fitted furniture, Listed Buildings specialist, Bespoke Staircases

You are welcome to visit our Axminster Workshops to discuss your project.
Call Scott 07811 264240 www.WoodScott.co.uk

HOME IMPROVEMENTS

GET AHEAD OF THE GAME
FOR EXCELLENT ADVERTISING
CALL VERITY 01297 446151
Pulman's from View newspapers in East Devon & South Somerset

PLASTERING, PAINTING AND DECORATING

A1 Plastering
Quality Reliable Professionals.
Over 20 years Experience
For all internal and external plastering.
Call Tony For a Free Quotation
01297 631481 or 07746 648679

Professional Painting
Houses, Shops & Commercial Projects.
Repairs and Maintenance undertaken.
References Available and Insured
Ross Young
01404 831540 07799 334885
Covering the whole of East Devon

Colin Dolman
Plasterer & General Builder
- General Repairs & Maintenance
- Painting & Decorating
- Tiling (kitchen/Bathroom)
- Rendering - Glassfibre Flat Roofing
- Refurbishing - Renovations
Free Estimate
-No Job too Small-
Home 01297 625225 Mobile 07855299845

JC Plastering
07900 805519
Professional friendly services
Over 20 yrs experience
Free Estimates
All aspects of plastering old and new

IAN HASKETT
PAINTER AND DECORATOR
INTERIOR AND EXTERIOR
TILING
WALLPAPERING
FREE QUOTES
Tel: 01935 891662
Mob: 07792 804412

David Thomas
Quality Decoration Service
For all your painting, decorating and property maintenance requirements
Established over 25 years
Fully Insured
Tidy/Reliable/Prompt Service
01297 444513 07778 039404

Barry Seaforth
Decorating Services
• All aspects of internal and external decorating
• Tiling, general repairs and maintenance
Established 1981
Free Quotations
01297 22434
www.eastdevondecorating.co.uk
barryseaforth@gmail.com

Be Wise!
ADVERTISE HERE
IN LOCAL SERVICES
The most cost effective way to advertise
Call Verity on 01297 446151

Martyn Porter
Painting & Decorating
Interior & Exterior
Tiling & General Maintenance
(No job too small)
01460 74952
07805 159302

Seaton Decor & Building
Painting & Decorating
Stonework & Brickwork
General Masonry
Extensions
Plastering
NO VAT
Telephone: 01297 20532
Mobile: 07980 626999

Scott Cooper
Plastering and Tiling Ltd
Please call for a free quote
Telephone 01297 20219
Mobile 07745 464357

FLOORING

MARK PIBWORTH
CARPET AND VINYL FITTER
Over 25 years experience
No VAT
Free estimates
Free planning
01404 44184
Mob: 07977 271733

HANDYMAN

Chris Loukes
Professional Handyman Services
I take great pride in providing a first class service.
From a new kitchen
to a new fence
or just a dripping tap.
Excellent references, 25 years in the trade
077494 37777 ☎ 01297 34669

Pulman's from View newspapers in East Devon & South Somerset
Get it right
Your business deserves local recognition
CALL VERITY ON 01297 446151 OR EMAIL VERITY@PEMEDIA.CO.UK

Chris Lavis
Carpets and vinyl supplied and fitted
For a reliable and friendly service please call 01460 75047 or 07833 368720
· Home selection service
· Over 35 years experience
· Carpets and vinyl flooring
· Free measuring and estimates
· Wide range of samples available

BUILDING & PROPERTY MAINTENANCE

WINDOWS AND DOORS

SAVE MONEY WITH RSL ENERGY EFFICIENT WINDOWS
RSL
For a FREE quote contact us today
01297 560856
WINDOWS & CONSERVATORIES LTD
WINDOWS & DOORS
CONSERVATORIES
SECONDARY GLAZING
FASCIAS & SOFFITS
A AND C RATED WINDOWS
Pilkington energiKare
FENSA
Tel/Fax 01297 560856 Mob 07979 475164
Email info@rslwindows.co.uk web www.rslwindows.co.uk

Double Glazing Repairs & Replacement
PVCu Windows and Doors

- ✓ Misted Up Double Glazing
- ✓ Hinges, Handles & Locks
- ✓ Patio Door Rollers
- ✓ Velux Window Glass
- ✓ Conservatory Roof Cleaning & Repairs
- ✓ Fascia, Soffits & Guttering
- ✓ 'A' Rated PVCu Windows & Doors

Free Quotations Call 'The Care & Repair Company'
T: 01460 72142 W: www.doubleglazingrepairsco.co.uk

JIM ROSE
Qualified Window Service Engineer
Ex-Anglian/Europlas

MISTY DOUBLE GLAZED SEALED UNIT REPLACEMENT
5 Year Manufactures Guarantee
also Windows and Door Repairs, Adjustments and Leaks
NO CALL OUT CHARGE
07779 178800 or 01404 45749

Newdawn windows and plastics
Free quotations on all windows, doors, conservatories and roofline products.
We offer a supply and fit service or supply only.
We also carry out repairs to existing Double Glazing.
certass
All work guaranteed CERTASS reg No AC14-4796
07986672812 / 0146063136 or 07793038128 / 0146062456
Email: newdawnwindows@aol.co.uk

WE DON'T PLAY AROUND
ADVERTISE IN THE PULMAN'S VIEW FROM NEWSPAPERS

View
CALL VERITY
01297 446151

PROPERTY MAINTENANCE

Andrew Morgan
Property Maintenance
• General Building Work
• Paving
• Plastering • Painting
• Decorating
• Exterior & Interior
Tel: 01297 - 21597 Mob: 07813 678430

HOUSE DOCTOR
PROPERTY MAINTENANCE
DECORATION
GENERAL BUILDING
CARPENTRY
Phone ROB MITCHELL
Home 01297 35556
Mobile 07974 490602

MATT DAINES
BUILDING & PROPERTY MAINTENANCE LTD
Tel : 01297 - 553118
Mob : 07851749902
www.mattdainesbuilding.co.uk
BUY WITH CONFIDENCE
DEVON COUNTY COUNCIL, TRADING STANDARDS APPROVED

Building Maintenance
With 30 years of experience in the building trade, all types of building maintenance undertaken including carpentry, painting, decorating, re-pointing, rendering etc.
Whatever your requirements, whatever the size of job, call on the number below for an appointment and a free estimate.
David Herbert
Phone 01297 631324 | Mobile 07748672235

Jeffery Construction
Jeffery Construction is a building & construction firm based near Ilminster and covering Somerset and the surrounding area.
www.jefferyconstruction.co.uk
Call: 01460 54839 / 07966099862
2 Atherstone Cottage, Whitelackington, Ilminster, Somerset TA199JR

TO ADVERTISE CALL VERITY ON 01297 446151

PLANNING

MAKING PLANS
Plans prepared for local authority planning and building control applications, free quotation, prices start from
£550 per application
for
Extensions, conservatories, garages
Call Robert on 0777 647 3833 daytime
01404 841700 evenings
Email robertdietrich99@yahoo.com

J Larcombe
ARCHITECTURAL CONSULTANT
Surveys • Scheme Designs • Tendering
Building Regulations • Site Supervision
Now offering Design & Build contracts with J Larcombe CONSTRUCTION
m: 07824 861909 w: www.jimlarcombe.co.uk
e: info@jimlarcombe.co.uk
Free initial consultation

Here at the Drawing Office,
we offer a complete architectural design and planning service.
Extensions • Loft conversions • Alterations • New builds
Planning applications • Building regulation submissions
To arrange a free consultation at your property, call 01404 851470

CIOB
drawingoffice
We arrange everything, so you don't have to
Visit us at www.drawing-office.co.uk Email ben@drawing-office.co.uk

CONTRACTORS

S M QUICK BUILDING CONTRACTOR LTD
All aspects of building work undertaken.
We are also happy to quote for building maintenance, private & commercial.
No job too big or too small
References available if required
Call to arrange a Free estimate
FMB
Call 01460 66826
Mob 07989 987676

R.B LAWRENCE LTD
CONTRACTORS Est. 1995 DALWOOD
R.B Lawrence Ltd
Parking Areas, Drives & Pathways Constructed
Enlarged or Resurfaced with Tarmacadam,
Concrete or Decorative Gravel
Licensed to lower pavements for vehicle access
Tel: 01404 831586

View
CALL VERITY
01297 446151

BUILDING & PROPERTY MAINTENANCE

ROOFING SERVICES

STEVE PITCHER
Roofing & Maintenance Contractor
Get your leaking flat roof repaired for winter
The complete service
- Refurbishment and new work
- Slating, tiling, true high performance felt flat roofing
- Glass fibre GRP flat roofing, covered by insurance backed 20-year guarantee
- Rubberbond fleeceback EPDM roofing systems
- Conservation roofing, leadwork and lead welding to LDA guidelines always welcome
- Chimney rebuilds • Lime mortar work
- Full public and employers liability insurance
- 15-year warranty on materials and workmanship

For the best possible property maintenance service
Call Yeovil 01935 841433 or 07966 196941
pitcherroofing@aol.com

Above the rest!
A Complete Roofing Service
- SMALL REPAIRS TO NEW ROOFS
- SLATING & TILING SPECIALIST
- ROOF WINDOWS & DORMERS
- ROOF & GUTTER CLEANING
- OVER 20 YEARS EXPERIENCE
- FASCIA CLADDING & RAINWATER
- LEADWORK
- CHIMNEY REPAIRS & COWLS FITTED
- CONCRETE GUTTER LINING
- FULLY INSURED & FREE QUOTES

Ben Sansom & Son
01297 35906 07940 53 63 83

AMB ROOFING SERVICES
Working in partnership with RED HOME LETTINGS and CONSORT SERVICES LTD
RAISING ROOFING STANDARDS
Slating/Tiling/Flat Roofs (felt)
New Roofs/Re-Roofs/Repairs
Fascia/Soffit/Guttering
Chimney Work
Free Quotations
All work guaranteed
All tradesman fully qualified
Now offering Solar Panel Installation
EMAIL ambroofingservices@gmail.com
TEL 01404 549559 / 07784 364712

DAMP PROOFING

East Devon Damp
Proofing, Timber Preservation
Please call for a free quote
Telephone 01297 20219
or 07745464357

LOFT CONVERSIONS

DEVON & DORSET LOFT CONVERSIONS
Internal and External Alterations
For a quote or advice please call
01297 443061 07785 500603
or visit our website www.loftconversions-lymeregis.co.uk

TO ADVERTISE CALL VERITY ON 01297 446151 OR EMAIL verity@pemedia.co.uk

PLUMBING, HEATING AND ELECTRICAL SERVICES

WESCO
Formerly Wallis Electrical Services Ltd
All your electrical, plumbing & heating needs in one package
- Inspection & Testing
- Security Systems
- Fire Alarm Systems
- Electrical Installations
- 24 Hour Breakdown Service

FREE ESTIMATES
24 HOUR BREAKDOWN SERVICE
Call us: 01297 33554
www.wescosystems.co.uk

- Fires, boilers, cookers and hobs
- Landlords safety checks
- Central heating systems
- LPG, Gas & Oil
- Bath and shower rooms

BOILERMAN LTD
OIL & GAS
HEATING & BOILER MAINTENANCE
Breakdown Repairs & Spares
Telephone: 01308 424861

www.fords.co.uk
LOCAL, FAST & RELIABLE
BEEN LET DOWN? Call your GENUINE LOCAL COMPANY
Talk to your local plumbing experts
- Dripping taps
- Toilets and Ballcocks
- Burst Pipes
- Leaking Tanks/Overflows

01395 571000 FORDS
1,000's of satisfied customers
Engineers in your area NOW!

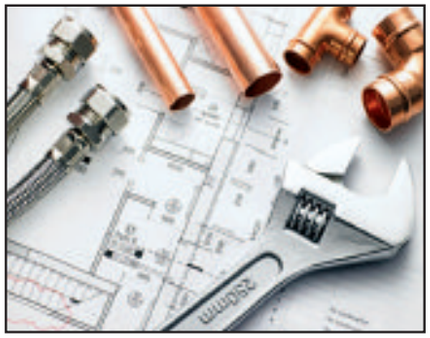

GK Plumbing & Heating Services
All aspects of plumbing work undertaken
Repairs and installations
Boiler Installations
Bathrooms designed & installed including tiling, electrics & plastering
Power Flushing
Bathrooms and Wetroom installations
07896 344457
Evenings 01297 32466

KEITH PERRYMAN
ELECTRICAL CONTRACTOR LTD
• DOMESTIC • COMMERCIAL • INDUSTRIAL
- Over 30 Years Experience
- New Houses
- Rewiring
- Extra Power Points/Lights
- Maintenance & Repairs

T: 01297 32700
M: 07796 517702

Paul Harvey ELECTRICAL Ltd
Commercial / Domestic Work
NICEIC Approved
Tel: 01404 851155
Mob: 07768 266731

RBC Plumbing, Heating & Renewables Ltd
- Central Heating Systems • Heat Pumps
- Solar Panels • Underfloor Heating
- Bathrooms • Kitchen & Tiling

Tel - 01297 639757
Mob - 07951 060864
rbc@plumbingandheatinginfo.co.uk

NO CALL OUT CHARGE
SEATON PLUMBING AND HEATING
- All gas work undertaken
- All plumbing work undertaken

No job too big or small
Call: Dan: 07890 149603
Email: sphplumbing80@gmail.com

TO ADVERTISE PLEASE CALL VERITY ON 01297 446151 OR EMAIL verity@pemedia.co.uk

HEALTH AND CARE

HYPNOTHERAPY

Clinical & Cognitive Behavioral Hypnotherapy

Helping you to take control of your life

Michelle Hague

BA(Hons) Cert ed PDC Hyp PDCBHyp FBSCH

Clinics in:

Axminster Exeter Sidmouth

www.takecontrolofyourlife.co.uk

01297 20144 or 07761773563

michelle@haguemail.co.uk

KEEP CALM AND ADVERTISE HERE

MOBILITY SERVICES

lymebaymobility

Sales • Services • Repairs

Mobility Scooter Service from £50

HOME VISITS BY APPOINTMENT

Phone: 01297 792 804

Unit 1, Fosseway Park, Harepath Road, Seaton

FOOT CARE

Footsore? Problem Toe Nails?

Professional footcare treatment in the comfort of your own home

Kim Beauchamp

registered Foot Health Practitioner

S.A.C. Dip. FHPT S.A.C Dip. FHPP

Tel: 01460 221806

Mob: 07926 093053

covering Axminster, Bridport, Chard, Charmouth, Honiton, Ilminster, Lyme Regis, Seaton and surrounding areas

Lindy Parry - Podiatrist / Chiropodist

(BSc Hons Podiatry, MChS, HCPC Registration number CH26100)

A Private chiropody clinic at **Townsend House Medical Practice**, 49 Harepath Road, Seaton

A wide range of nail and foot care treatments available, from the removal of corns and callosities to nail surgery. Foot health assessments also undertaken including those for diabetic patients. A nail cutting only service is available at these clinics.

To make a booking please call

01297 22956

DID YOU KNOW... You can advertise your business in not just one, but nine local newspapers in the

LOCALSERVICES

*For as little as £12+VAT a week**

We also offer a free design service for your adverts

FOR MORE DETAILS CALL VERITY ON 01297 446151

*Based on a 8 week booking

SPOTLIGHT

SPOTLIGHT ON MY SERVICE

Lyme Bay Removals

LYME BAY REMOVALS, based in Seaton, East Devon is a family-run business with and excellent local reputation.

We provide a highly competitive removals service on a local and nationwide basis, seven days a week.

We also offer professional packing services for addresses within a 15 mile radius of Seaton and can provide an extensive range of packing materials.

We understand that moving house can be a difficult time. We aim to make the experience as stress-free as possible. Our friendly removals staff are fully trained, highly experienced and the majority have worked with Lyme Bay for many years.

What our customers say...

'The team did an outstanding job. It was a big move and they took it all in their stride.'
Mr C Seaton to Scotland

'The packing service was fantastic..... I don't know what I would have done without it!'
Mrs T, Devon to Kent

'Your team were efficient, cheerful and very helpful, and so helped to make the move less stressful for me and my family.'
Mrs S, Devon to Sheffield

Please contact us for more information on 01297 22693 or email info@lymebayremovals.co.uk or visit our website www.lymebayremovals.co.uk

Motoring View

MAKE YOUR ADVERTISING BUDGET GO FURTHER
Natalie Edmeades
call 01297 446145
email natalie@pemedia.co.uk

As Comfortable As Never Before, As Dynamic As Always

WITH the new generation of the A-Class, Mercedes-Benz reconciles the conflicting aims of sporty performance and enhanced comfort: With DYNAMIC SELECT the driver is able to change the car's characteristics in just seconds – at the touch of a button the A-Class drives in a particularly comfortable, sporty or efficient manner. Mercedes-Benz has also increased the range of available engines. The new efficiency champion is the 80 kW (109 hp) A 180 d with CO2 emissions of 89 g/km. Also new to the range is the A 220 d 4MATIC. And with its dramatic design in the style of the successful MERCEDES AMG PETRONAS Formula 1 team, the special "Motorsport Edition" model will particularly appeal to racing fans. The Mercedes-AMG A 45 4MATIC also benefits from the model facelift. With peak output of 280 kW (381 hp) and a maximum torque of 475 Nm, the entry-level model from Mercedes-AMG is the world's most powerful compact sports model. The revised gear ratios, aerodynamic fine-tuning and the new DYNAMIC SELECT driving modes raise overall performance to a higher level, underlining the claim to leadership in this market segment. The new-generation A-Class can be ordered from 3 July 2015. The first models will be in dealer showrooms at the end of September.

"2012 was a year of paradigm change in the compact class. The new A-Class was a radical departure from the preceding series. And a successful one: as the most progressive model in the compact class, the model series has done much to make the Mercedes-Benz brand more youthful. With this model facelift we are now meeting the wishes of many customers for even more comfort with no loss of dynamic performance," says Ola Källenius, member of the Daimler AG Board of Management responsible for Mercedes-Benz Cars Marketing & Sales. "In addition, with Apple® CarPlay® and MirrorLink® the A-Class has taken the next step for comprehensive and intuitive smartphone integration."

Striking lines, dynamically curved surfaces and coupé-like window lines characterise the exterior of the A-Class, following the design philosophy of sensual clarity. The form of the new, more arrow-shaped front bumper takes its lead strongly from the Concept A-CLASS (2011). With a diamond grille, new LED High Performance headlamps (optional extra; standard for A 45) and newly designed rear lights with exhaust tailpipes integrated into the bumper, the new generation emphasises the sportiness and dynamism of the successful compact class series.

▲ The new generation A-Class

CAR OF THE WEEK
Rousdon Car Centre, Lyme Regis
01297 444544

2013(13) AUDI A3 SPORTBACK 2.0 TDi 150 S LINE
Metallic Glacier White, Full Audi Service History, SAT NAV, Cruise Control, Audi Bluetooth Telephone, Half Nappa Leather / Biathlon Cloth Interior, Xenon Plus Headlights, Privacy Glass, Outstanding MPG, Only £20 Per Year Road Tax
£18,750
www.rousdoncarcentre.co.uk

www.rousdon

car centre.co.uk Tel. 01297 444544

2012(62) KIA SPORTAGE 2.0KX-2 CRDi 4x4
£15,695

2011(61) VAUXHALL INSIGNA 2.0 CDTi SE AUTO ESTATE
£9,500

2009(09) BMW 330i M SPORT CONVERTIBLE AUTOMATIC
£15,500

2012(12) AUDI A4 AVANT 2.0 TDiE
£12,500

2011(11) FORD FIESTA 1.4 ZETEC
£5,350

2013(63) NISSAN JUKE 1.6 TEKNA AUTOMATIC
£13,500

2012(12) VOLKSWAGEN TIGUAN 2.0 TDi SE BLUEMOTION
£16,300

2013(63) NISSAN JUKE 1.6 TEKNA AUTOMATIC, Arctic White, ONLY 5000 Miles, Full Leather Interior, Nissan Connect SAT NAV, Bluetooth Phone, Reversing Camera, Climate Control, Cruise Control, Heated Seats, Only £145 Per Year Road Tax £13500

2013(13) AUDI A3 SPORTBACK 2.0 TDi 150 S LINE, Metallic Glacier White, Full Audi Service History, SAT NAV, Cruise Control, Audi Bluetooth Telephone, Half Nappa Leather / Biathlon Cloth Interior, Xenon Plus Headlights, Privacy Glass, Outstanding MPG, Only £20 Per Year Road Tax £18750

2010(60) VOLKSWAGEN GOLF 1.6 TDi MATCH, Metallic Georgia Blue, VW Service History, DAB Digital Radio, Bluetooth Telephone, Cruise Control, Front & Rear Parking Sensors, iPod Interface, Outstanding MPG, Only £30 Per Year Road Tax £8500

2011(11) NISSAN JUKE 1.6 ACENTA SPORT, Metalic Blade Silver, Full Service History, Bluetooth Phone, Climate Control, Cruise Control, Alloy Wheels, Privacy Glass, ABS Brakes, Only £145 Per Year Road Tax £8995

2011(11) FORD FIESTA 1.4 ZETEC, Metallic Vision Blue, Full Service History, Air Con, Heated Front Windscreen, Alloy Wheels, Bluetooth Telephone, CD Player, Only £130 Per Year Road Tax £5350

2010(10) AUDI A6 2.7 TDi SE, Polar Blue, Full Service History, Full Black Leather Interior, SAT NAV, Bluetooth Telephone, Digital Climate Control, Cruise Control, Multi CD Changer, Outstanding MPG, Only £180 Road Tax £9995

2006(56) AUDI A3 2.0 TFSi S LINE, Metallic Liquid Blue, Full Service History, Full Black Leather Interior, Digital Climate Control, E/Windows, Remote C/Locking, CD Player, Alloy Wheels £5700

CONVERTIBLES

2009(09) BMW 330i M Sport Convertible Automatic, Metallic Sapphire Black, Full BMW Service History, Full Black Dakota Leather Interior, Heated Seats, Cruise Control, CD Player, Digital Climate Control, Alloy Wheels, Electric Seats £15500

ESTATES, 4x4 & MPV's

2013(63) BMW 330D M SPORT TOURING AUTOMATIC, Alpine White, Full BMW Service History, Full Black Dakota Leather, BMW Professional SAT NAV, DAB Radio, Climate Control, Parking Sensors, Cruise Control, Bluetooth Telephone, Alloy Wheels, Outstanding MPG, Only £130 Per Year Road Tax £25500

2012(62) KIA SPORTAGE 2.0KX-2 CRDi 4x4, Arctic White, Full Kia Service History, Panoramic Glass Sunroof, Cruise Control, Bluetooth Telephone, Kia Warranty until December 2017, Digital Climate Control, Reverse Parking Sensors, Half Leather Interior, Only £145 Per Year Road Tax £15695

2012(12) VOLKSWAGEN TIGUAN 2.0 TDi SE BLUEMOTION, Metallic Titanium Sahara, Only 24000 Miles with Full VW Service History, Climate Control. Bluetooth Telephone, DAB Digital Radio, Front & Rear Parking Sensors, Sun Protection Glass, Rain Sensing Wiper Blades, Outstanding MPG, Only £145 Per Year Road Tax £16300

2012(61) AUDI A4 AVANT 2.0 TDiE, Metallic Ice Silver, Full Audi Specialist Service History, Audi Bluetooth Telephone, Cruise Control, Parking Sensors, Automatic Headlight & Wiper Activation, CD Player, Outstanding MPG, Only £30 Per Year Road Tax £12500

2011(61) VAUXHALL INSIGNA 2.0 CDTi SE AUTO ESTATE, Metallic Grey, 39000 Miles, Full Vauxhall Service History, Colour SAT NAV, DAB Digital Radio, Cruise Control, Alloy Wheels, Climate Control, Outstanding MPG, Only £180 Per Year Road Tax £9500

2010(60) LAND ROVER FREELANDER 2.2 SD4 HSE AUTOMATIC, Stornoway Grey Metallic, Full Almond Napoli Premium Leather Interior, Full Colour Touch Screen SAT NAV, Panoramic Electric Glass Sunroof, DAB Digital Radio, Bluetooth Telephone, Cruise Control, Xenon Headlights, Privacy Glass £19500

2009(09) VOLKSWAGEN TIGUAN 2.0 TDI SPORT 170 4MOTION, Metallic Reflex Silver, Full VW Service History, Panoramic Glass Sunroof, Heated Seats, Bluetooth Telephone, Alloy Wheels, Air Con, Outstanding MPG, £205 Per Year Road Tax £11950

2009(09) AUDI A4 AVANT 2.0 TDi S LINE, Metallic Ice Grey, Full Audio Service History, Half Leather S Line Interior, Cruise Control, Front & Rear Parking Sensors with In Dash Display, Xenon Headlights, Bang & Olufsen Sound System, Heated Seats, Audi Bluetooth Telephone, Outstanding MPG, Only £145 Per Year Road Tax £11995

2008(58) HONDA CR-V 2.0 EX i-VTEC AUTOMATIC, Metallic Whistler Silver, Full Honda Service History, Full Black Leather Interior, SAT NAV, Panoramic Glass Roof, Reversing Camera, Climate Control, Bluetooth Phone, Alloy Wheels £10500

2008(08) NISSAN X-TRAIL 2.0 DCi AVENTURA EXPLORER X, Metallic Black, Full Sand Leather Interior, Colour SAT NAV, Bluetooth Telephone, Air Con, Reversing Camera, Heated Seats, Cruise Control, Alloy Wheels, E/Windows, £265 Per Year Road Tax £9950

2008(08) VOLKSWAGEN TIGUAN 2.0 TDi ESCAPE, Metallic Shadow Blue, Full Service History, Cruise Control, Air Conditioning, ABS Brakes, Alloy Wheels, E/Windows, Remote C/Locking £9000

p/x welcome • finances arranged • rousdon garage near Lyme Regis Dorset DT7 3XW • on the A3052

car centre rousdon

OTTER VALE MOTOR SERVICES

YOUR COMPLETE MOTORING SOLUTION

Otter Vale Motor Services - Upottery, Nr Honiton - Devon - EX14 9NE

Tel: 01404 861155 • Web: www.ovms.co.uk • Email: info@ovms.co.uk

FEATURED CAR

Mini Hatch Cooper 1.6 3dr

2002 (52 Reg) - 13 Months Warranty

Was £2,995 NOW £2,750

Vehicle Details

Mileage	96,000 miles
Owner(s)	6 registered
Transmission	Maunal
Fuel	Petrol

Vehicle Features

- 13 Months Warranty
- Full Service History
- Full MOT
- Good Garage Scheme Approved Workshop
- Electric Windows
- Panoramic Roof
- Alloy Wheels
- Free HPI Report, HPI Clear
- In Car Entertainment

Find us on the A30 near Honiton

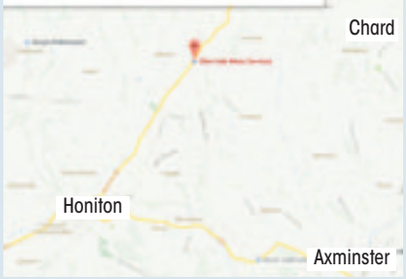

DIESELS

AUTOMATIC

2008/57 AUDI A5 2.7 TDI SPORT MULTITRONIC 2 DOOR COUPE, Automatic, Diesel, Red. 105,000 Miles. 82 Point RAC Checklist Approved, Full Service History, Stunning Car, Full MOT, Warranted Mileage, Milano leather upholstery, CD Player, Rear acoustic parking system... .....**£10,450**

2006/55 FIAT GRANDE PUNTO 1.9 MULTIJET SPORTING 3 DOOR HATCHBACK, Manual, Diesel, Orange. 61,000 Miles. 13 Months Warranty, Good Service History, Full MOT, Warranted Mileage, Air-Conditioning, Alloy Wheels, Electric Windows **£2,995**

2008/57 BMW 118D ES 5 DOOR HATCHBACK, Manual, Diesel, Red. 100,000 Miles. 13 Months Warranty, Good Service History, 2 Previous Owners, Full MOT, Warranted Mileage, Air Conditioning, Single CD Player and Auxiliary Input, Alloy Wheels.....**£5,995**

2005/05 VOLKSWAGEN GOLF 1.9 TDI SE 5 DOOR HATCHBACK, Manual, Diesel, Blue. 119,000 Miles. 13 Months Warranty, Full Service History, Full MOT, Warranted Mileage, Air-Conditioning, Cruise Control, Alarm, Alloy Wheels, Electric Windows **£3,495**

1999/V PEUGEOT 406 2.0 HDI LX 4 DOOR SALOON, Manual, Diesel, Green. 145,000 Miles. 13 Months Warranty, Full MOT, Warranted Mileage, Electric Windows, Power steering, Central locking **£1,250**

2004/54 MITSUBISHI L200 2.8 TD WARRIOR LWB 4 DOOR DOUBLE CAB PICKUP, Manual, Diesel, Black/Silver. 89,000 Miles. 13 Months Warranty, Full MOT, Full Service Upon Sale, Very Rare 2800 cc, Alloy wheels, CD Player, Central locking, Electric door mirrors, Electric windows .....**£4,999 NO VAT**

2012/62 VOLKSWAGEN GOLF 2.0 TDI GT DSG 5 DOOR HATCHBACK, Manual, Diesel, Black. 32,000 Miles. Still Under Manufactures Warranty, One Owner From New, Full Service History, MOT Available, Air Conditioning, Climatic Semi - Automatic Control, Cruise Control, Heated Leather Seats.....**£13,995**

2007/57 SKODA OCTAVIA 2.0 TDI PD VRS 5 DOOR HATCHBACK, Manual, Diesel, Yellow. 100,000 Miles. 13 Months Warranty, Full Service History, Recent Cambelt And Waterpump, Full MOT, Warranted Mileage, Air conditioning, Alloy wheels, CD Player **£4,995**

2006/56 FORD MONDEO 2.0 TDCI 115 EDGE 5 DOOR HATCHBACK, Manual, Diesel, Blue. 68,000 Miles. RAC Warranty Included, Full Service History, 2 Previous Owners, Full MOT, Warranted Mileage, Air conditioning, Park assist system, 16" 5 spoke alloy wheels, Electric front windows **£3,495**

PETROLS

2002/52 HONDA CIVIC 1.6 IVTEC SPORT 3 DOOR HATCHBACK, Manual, Petrol, Blue. 69,000 Miles. 13 Months Warranty, Good Service History, Full MOT, Warranted Mileage, Alloy Wheels, Air-Conditioning, Seats Heated, Part Leather Seats ...**£2,495**

2008/58 TOYOTA YARIS 1.3 TR 5 DOOR HATCHBACK, Manual, Petrol, Grey. 75,000 Miles. 82 Point RAC Checklist Approved, Good Service History, Full MOT, RAC Motor Warranty And Accident Care, 2 Previous Owners, Alloy Wheels, Air-Conditioning **£3,895**

2007/57 FORD FIESTA 2.0 ST 3 DOOR HATCHBACK, Manual, Petrol, White (Blue Stripe). 94,000 Miles. 13 Months Warranty, Full Service History, One Previous Owner, Full MOT, Warranted Mileage, Air-Conditioning, Alarm, Alloy Wheels **£3,995**

2006/06 AUDI TT 1.8 T (225) 3 DOOR COUPE, Manual, Petrol, Silver. 76,000 Miles. 13 Months Warranty, Full Service History, One Previous Owner, Full MOT, Warranted Mileage, Climate Control, Seats Heated, Alloy Wheels **£7,495**

2007/57 MAZDA 2 1.3 TS2 5 DOOR HATCHBACK, Manual, Petrol, Silver. 44,000 Miles. 13 Months Warranty, One Previous Owner, Full MOT, Warranted Mileage, Very Tidy Example, Alarm, Alloy Wheels, Electric Windows.....**£3,995**

AUTOMATIC

2008/08 FORD FIESTA 1.6 STYLE CLIMATE 3 DOOR HATCHBACK, Automatic, Petrol, Black. 18,000 Miles. 13 Months Warranty, Full MOT, Warranted Mileage, Recent Service, Air-Conditioning, Electric Windows, Heated Front Screen **£4,250**

2011/11 MAZDA 2 1.5 SPORT 5 DOOR HATCHBACK, Manual, Petrol, White (Blue Stripe). 34,000 Miles. 13 Months Warranty, Full Service History, One Owner From New, Stunning Example, Full MOT, Warranted Mileage, Climate Control Air-Conditioning, Cruise Control, 15in Alloy Wheels **£6,495**

2002/52 MINI COOPER 1.6 3 DOOR HATCHBACK, Manual, Petrol, Green. 96,000 Miles. 13 Months Warranty, Full Service History, Full MOT, Good Garage Scheme Approved Workshop, Alloy Wheels, Electric Windows, In Car Entertainment **£2,995**

2004/54 DAIHATSU COPEN 0.66 VIVID 2 DOOR CONVERTIBLE, Manual, Petrol, Red. 34,000 Miles. 13 Months Warranty, Full Service History, 2 Previous Owners, Full MOT, Warranted Mileage, Air-Conditioning, Seats Heated, Alloy Wheels **£4,250**

Estate/MPV/Vans

2007/56 VW CRAFTER 2.5 TDI BLUE CR35 MWB PANEL VAN, Manual, Diesel, Blue. 116,000 Miles. 13 Months Warranty, Full Service History, One Previous Owner, Full MOT, Warranted Mileage, Radio/CD, Ply-lined, Remote central locking.....**£4,995 +VAT**

2005/54 CITROEN BERLINGO MULTISPACE 2.0 HDI DESIRE 5 DOOR MPV, Manual, Diesel, Blue. 63,000 Miles. 13 Months Warranty, 2 Previous Owners, Full MOT, Warranted Mileage, Central locking, CD Player, Electric Windows **£3,495**

2005/05 VW TRANSPORTER 2.5 TDI T30 PANEL VAN, Manual, Diesel, Blue. 92,000 Miles. 13 Months Warranty, Full VW Service History, One Owner From New, Full MOT, Warranted Mileage, Like New Inside, Remote central locking, Side loading door, Rear parking aid .....**£7,9995 +VAT**

2008/58 FORD TRANSIT CONNECT 1.8 TDCI T230 LWB PANEL VAN, Manual, Diesel, White. 34,000 Miles. 13 Months Warranty, One Owner From New, Good Service History, Full MOT, Warranted Mileage, Radio/CD, Side loading door.....**£4,950 +VAT**

2007/57 FORD TRANSIT 2.2 TDCI 280 SWB PANEL VAN, Manual, Diesel, Grey. 62,000 Miles. 13 Months Warranty, Full MOT, Warranted Mileage, 2 Previous Owners, Ply-lined, Very Tidy Example ....**£5,995 NO VAT**

2003/03 CITROEN BERLINGO 2.0 HDI MULTISPACE FORTE 5 DOOR MPV, Manual, Diesel, Blue. 155,000 Miles. 13 Months Warranty, Full Service History, One Previous Owner, Full MOT, Warranted Mileage, In Car Entertainment, Tinted Glass, Remote central locking, Electric windows **£1,750**

2003/03 FORD FOCUS 1.8 TDCI GHIA 5 DOOR ESTATE, Manual, Diesel, Silver. 127,000 Miles. 13 Months Warranty, 2 Previous Owners, Part Service History, Full MOT, Warranted Mileage, Alloy Wheels, Computer, Electric Windows **£1,995**

2007/07 FORD TRANSIT CONNECT 1.8 TDCI T230 LWB PANEL VAN, Manual, Diesel, White. 86,000 Miles. 13 Months Warranty, Full MOT, Warranted Mileage, Part Service History, In Car Entertainment, Computer, Ply Bulkhead, Ply-lined, Remote central locking ....**£3,995 NO VAT**

2006/56 FORD MONDEO 2.0 TDCI SIV LX 5 DOOR ESTATE, Manual, Diesel, Blue. 91,000 Miles. 13 Months Warranty, 2 Previous Owners, Full MOT, Warranted Mileage, Part Service History, Air-Conditioning, Cruise Control, Electric Windows.....**£2,995**

OPENING TIMES: MON - FRI 8am - 6pm SAT 8.30am - 5pm SUNDAY 11am - 2pm | We are on the A30

Tel: 01404 861155 • Web: www.ovms.co.uk • Email: info@ovms.co.uk

Your Local Good Garage Scheme Member

The Good Garage Scheme **www.goodgaragescheme.com**

Motability

UP TO

£249 CASHBACK

EXCLUSIVE TO TRUSCOTTS HONITON

Almost 70 vehicles available with advance rentals lower than £250. Since the launch of Motability in 1978, Peugeot has continuously supported the chairty and strongly believes in manufacturing cars which are accessible to everyone. We have a team of friendly, highly experienced Motability accredited experts who are able to discuss the best option with you, to meet your needs.

208 Feline 1.6 HDi 115
£99 advance rental • £149 Cashback
Panoramic Glass Roof, DAB Digital Radio, Half Leather Trim, Satellite Navigation, Duel Zone Air Conditioning, Bluetooth

2008 Allure 1.6 Auto
£199 advance rental • £249 Cashback
Grip Control, DAB Digital Radio, Black or Bronze Premium Trim, Auto Headlights, Wipers and Duel Zone A/C, Bluetooth

308 e-THP 130 Active
£199 advance rental • £249 Cashback
Satellite Navigation, Rear Parking Sensors, Multifunction Touchscre Auto Headlights, Wipers and Duel Zone Air Conditioning, Bluetooth

308 SW e-HDi 115 Active
£249 advance rental • £249 Cashback
Satellite Navigation, Rear Parking Sensors, Multifunction Touchscre with DAB Digital Radio, Duel Zone Air Conditioning, Bluetooth

3008 e-HDi 115 Active Auto
£499 advance rental • £249 Cashback
Family Pack (additional storage), Rear Parking Sensors, Fog Lights, Retrovision Pack, 5* NCAP Rating, Peugeot Connect inc Bluetooth

*Cashback available for motability customers only, 108 & 208 cashback £149, 2008, 308, 308Sw and 3008 cashback £249. Vehicles must be registered by 31st December 2015

Kia Rio 1.25 2 3-Door Hatchback

Manual, Petrol, Black Metallic with Black Cloth Interior, 11,000 Miles, PAS, WJ12 HHW **£6,495**

Mini Cooper S 1.6 (175BHP) 3-Door Hatchback

Manual, Petrol, Mellow Yellow with Black Cloth Interior, 43,000 Miles, WG07 XPP **£6,995**

Volkswagen up! 1.0 (60PS) Move up! 5-Dr

Manual, Petrol, Reflex Silver Metallic with Black Cloth Interior, 4,000 Miles, WG13 FZR **£7,995**

Volkswagen Golf 1.6 TDI Match (105 PS) 5-Dr

Manual, Diesel, Steel Grey Metallic with Black Cloth Interior, 31,000 Miles, WU11 RFF **£9,695**

BMW 1 Series 2.0TD 120d SE 2-Door Coupe

Manual, Diesel, Space Grey Metallic with Black Cloth Interior, 21,000 Miles, WJ60 FLW **£11,995**

Nissan Qashqai+2 1.5 dCi Acenta 2WD 5-Door Hatchback

Manual, Diesel, Grey Metallic with Black Cloth Interior, 20,000 Miles, CE12 ACO **£12,295**

PEUGEOT 107 3 DOOR 1.0 12V URBAN	PETROL	ZIRCON GREY METALLIC	40,818 MILES	WJ60 XFV	£3,995
PEUGEOT 107 5 DOOR 1.0 12V ACTIVE	PETROL	LASER RED	11,000 MILES	HG62 GMO	£5,695
PEUGEOT 107 3 DOOR 1.0 12V ALLURE	PETROL	SILVER METALLIC	23,000 MILES	WJ13 VPC	£5,995
PEUGEOT 208 3 DOOR 1.4 HDI 70 FAP ACCESS+	DIESEL	OASIS BLUE METALLIC	28,000 MILES	WV62 YYB	£6,495
PEUGEOT 107 5 DOOR 1.0 12V ACTIVE	PETROL	PLUM METALLIC	4,000 MILES	KW14 GUG	£6,795
PEUGEOT 107 5 DOOR 1.0 12V ACTIVE	PETROL	PLUM METALLIC	3,000 MILES	KN14 KUO	£6,795
PEUGEOT 207 5 DOOR 1.6 VTI 120 SPORT	PETROL	MOROCCAN RED METALLIC	13,000 MILES	YS10 DXP	£6,995
PEUGEOT 208 5 DOOR 1.2 VTI 82 ACCESS+	PETROL	ALUMINIUM METALLIC	18,000 MILES	ML62 HRN	£6,995
PEUGEOT PARTNER 1.6 HDI (75) L1 625 SE PANEL VAN	DIESEL	WHITE	50 MILES	WF64 VXZ	£8,295 EX VAT
PEUGEOT 207 SW 1.6 HDI 92 ALLURE	DIESEL	BIANCA WHITE	20,000 MILES	WG12 ODA	£8,695
PEUGEOT 207 SW 1.6 HDI 92 ALLURE	DIESEL	ALUMINIUM METALLIC	20,000 MILES	KW12 DVA	£8,695
PEUGEOT 3008 CROSSOVER 1.6 HDI FAP ACTIVE	DIESEL	NERA BLACK METALLIC	17,000 MILES	PN12 EZC	£9,395
PEUGEOT 208 5 DOOR 1.2 VTI 82 ROLAND GARROS	PETROL	NERA BLACK METALLIC	8,000 MILES	WK14 JZJ	£10,495
PEUGEOT 208 5 DOOR 1.6 VTI 120 ALLURE	PETROL	MORELLO BLACK METALLIC	10,000 MILES	DX14 ZZT	£10,995
PEUGEOT 208 5 DOOR 1.6 VTI 120 ALLURE	PETROL	RIOJA RED METALLIC	1,962 MILES	KP63 AVZ	£11,495
PEUGEOT 2008 CROSSOVER 1.6 E-HDI (92BHP) ACTIVE (S/S)	DIESEL	BIANCA WHITE METALLIC	19,000 MILES	LK14 ZFC	£11,995
PEUGEOT 208 5 DOOR 1.6 E-HDI 92 SYTLE (S/S)	DIESEL	ALUMINIUM METALLIC	4,000 MILES	WJ64 UEW	£11,995
PEUGEOT 2008 CROSSOVER 1.6 E-HDI (92BHP) ALLURE (S/S)	DIESEL	NERA BLACK METALLIC	10,000 MILES	KW14 EOJ	£12,995
PEUGEOT 208 3 DOOR 1.6 THP 200 GTI PRESTIGE	PETROL	RIOJA RED METALLIC	8,000 MILES	KM14 SZF	£13,995
PEUGEOT 308 5 DOOR 1.6 E-HDI 115 FELINE	DIESEL	RICH OAK METALLIC	5,000 MILES	KR63 PFE	£13,995
PEUGEOT 207 CC 1.6 HDI 112 FAP ROLAND GARROS	DIESEL	BIANCA WHITE	2,500 MILES	C6GPC	£14,995
PEUGEOT 3008 CROSSOVER 1.6 HDI 115 FAP ACTIVE	DIESEL	SHARK GREY METALLIC	50 MILES	WG64 ZKP	£15,295
PEUGEOT 5008 MPV 2.0 HDI 150 FAP ALLURE	DIESEL	WHITE PEARLESCENT	6,396 MILES	KS14 FWZ	£15,995

TRUSCOTTS PEUGEOT HONITON

Monkton Road, Honiton, EX14 1JT

01404 44291 www.dealer.peugeot.co.uk/truscotts-honiton

The official fuel consumption figures in mpg and CO_2 emissions for the Peugeot range in g/km are as follows: Urban 27.4 – 78.5 (10.3 – 3.6), Extra Urban 50.4 – 88.3 (5.6 – 3.2), Combined 38.6 – 83.1 (5.3 – 3.4) and CO_2 emissions 168 – 87 (g/km). MPG figures are achieved under official EU test conditions, intended as a guide for comparative purposes only, and may not reflect actual on-the-road driving conditions. All offers subject to availability. Offers available on selected cars ordered and registered before 31st December 2015. Minimum cashback offer is £49, maximum amount £249. Information and offers correct at time of going to press. For full terms and conditions, please contact the Peugeot Motability line on 0845 945 5466. Calls may be recorded for training purposes.

Motoring View

MAKE YOUR ADVERTISING BUDGET GO FURTHER
Natalie Edmeades
call 01297 446145
email natalie@pemedia.co.uk

BLUE ANCHOR BAY GARAGE

ESTABLISHED FOR OVER 70 YEARS - SPECIALISING IN MOT, SERVICE AND REPAIRS OF ALL MAKES AND MODELS

CAR OF THE WEEK

07 57 **Hyundai Grandeur Auto,** Silver, Total Luxury and Very Low Miles, Heated Leather Electric seats, Sunroof £5,995

ESTATE CARS + MPV'S

07 57 **Renault Megane Dynamique Sport Tourer,** Silver, Low miles £3,995
06 06 **Saab 9-3 Linear Sport Tdi,** Smoke Silver, Economy, Space & Performance £3,695
04 04 **Ford Focus Zetec Climate Estate,** Moonlight Silver £2,995

HATCHBACK CARS

13 13 **Suzuki Alto SZ,** White, As new, Good saving £4,995
13 62 **Chrysler Ypsilon 1.2S 5Dr,** Red, Eyecatching Styling, Low Road tax £5,995
09 09 **Citroen C4 1.6 Hdi,** Silver, Auto, Only 18,000 miles! £5,995
08 08 **Mercedes-Benz A180CDi Avantegarde SE,** Powder Blue, 6 speed, Half Leather trim, Climate control, Superb example £6,795
08 58 **Peugeot 207 Cielo 1.4 16V 3Dr,** Silver, Pan Roof, Only 23000 miles £4,995
05 05 **Toyota Corolla T Spirit 5Dr Auto,** Racing Red, ESR, Low Miles £3,995
05 05 **Renault Modus 1.4 Dynamique,** Aqua, locally owned £2,995
05 05 **Renault Scenic Dynamique, Diesel, Manual,** Electric Blue £2,695
03 03 **Volkswagen Golf Gti, 2.0 Petrol, Manual,** local car £2,995

FOUR WHEEL DRIVE

06 56 **Fiat Sedici 1.9D Eleganza,** Champagne £3,495
05 55 **Toyota Rav4 XT-R D4D,** Blue, 5 door, Manual £5,295
03 03 **Honda CR-V SE Sport,** Half Leather, Silver £3,595
02 02 **Renault Kangoo Trekka 4x4,** Silver, rare car £2,495

SALOONS

03 03 **Volkswagen Bora SE, Automatic,** Champagne with tan cloth, Low miles £2,995

CONVERTIBLES

12 12 **Renault Megane Dci Tom Tom Dynamique Coupe,** Azzuro Blue, Superb £8,595
05 54 **Daihatsu Copen, convertible,** Black, Low Miles £3,595
04 54 **Vauxhall Tigra Twinsport,** Powder Blue £2,695
04 54 **Vauxhall Tigra Twinsport,** Racing Red, Low Miles, Ready for Summer! £3,495
03 53 **BMW 318Ci, Diamond Black,** Cream Leather, M Sport alloys, low miles £3,995

PICK OUT YOUR BARGAIN!!! DON'T DELAY!!!
CALL US TODAY AT BLUE ANCHOR BAY!!!
01643 821571 or **07756 341670**
For further details and pictures of all of our cars please visit:
www.blueanchorbay.co.uk

The new MINI Clubman continues generation change

ANOTHER new chapter has opened in the re-generation of the MINI model family, with the debut of the new MINI Clubman.

Following the success of the re-energised MINI 3-door Hatch and the successful launch of the MINI 5-door Hatch, the new model offers customers a premium vehicle featuring the highest level of ride refinement ever seen in a MINI.

The car's much-loved signature design feature – its split rear doors – are retained, while accessibility and everyday usability are further enhanced thanks to four full-sized side doors. The resulting car is a powerful fusion of sleek lines, innovative touches and first-rate materials with generous space for five occupants, excellent luggage capacity and classic MINI driving characteristics.

With a more mature and sophisticated design, the new MINI Clubman's dimensions are larger than those of the previous generation MINI Clubman. It's also 270 mm longer and 73 mm wider than the MINI 5-door Hatch, with a wheelbase which is 100 mm larger. The boot has a volume of 360 litres, which can be extended to 1,250 litres by folding the rear seats flat.

The latest generation of MINI TwinPower Turbo Technology engines have been installed under the bonnet, with three units available from launch – the MINI Cooper Clubman, MINI Cooper D Clubman and MINI Cooper S Clubman. CO2 emissions are as low as 109g/km, with fuel economy of up to 68.9mpg.

New to the MINI brand is an 8-speed Steptronic transmission, available as an option on the MINI Cooper S Clubman and the MINI Cooper D Clubman. Exceptional handling comes courtesy of a suspension set-up which is unique to the new MINI Clubman.

Numerous features make their MINI brand debut on the new Clubman, included an electric parking brake, full electric seat adjustment and the optional MINI Yours Interior Styles with backlit door bezels.

The new MINI Clubman includes MINI's highly acclaimed Navigation System as standard on all models, exemplifying the high levels of standard equipment across the range. Furthermore, every MINI Clubman also benefits from the MINI Excitement Package as standard, which features a projection of the brand logo on to the ground beneath the driver's side door mirror when the car is opened and closed, as well as extended interior lighting.

▲ New MINI Clubman

PrivateCarSales

2004 54 Honda Civic 1.6i Se 'Executive'

Petrol, 5 door, manual gearbox. Electric sunroof, EDM, HDM, EW, leather seats (heated in the front), radio/CD, alloy wheels, Michelin Energy tyres with plenty of tread. Two owners. 93000 miles (timing belt changed at 60000 miles). MOT to Nov. '15, full service in May '15, all previous MOT certs. and fully stamped service book.

£1,950

Tel: 01297 23378 B

1998 (R Reg) Peugeot 106

1.0 Litre, Dark Blue, Good Little Runner, All new brakes recently

£400 ono

Tel: 01297 599277 D

1996 P Reg Ford Fiesta

Replaced Engine, New Battery, New Window Wipers, Good Runner, Reliable

£350

Offers Considered

Tel: 01297 598594 B

2003 Vauxhall VX220 Turbo

Excellent Condition, 240BHP, Regularly serviced, MOT June 2016, Two Owners, 81,000 miles

£8,000

Tel: 07759 544592 A

Harbour Bonfield Ltd

12, 11 (60) FORD KUGA ZETEC 2.0 TDCi, 140 ps, AWD, in Dark Micastone metallic, 5 Door hatchback, Rear Park Sensors, Cruise Control, Power Button Start, Keyless entry, Locally owned, 24000 miles appx ..... SOLD

11 (61) FORD FOCUS TITANIUM 1.6 TDCi in Candy Red Pearlescent, 5 Door Hatchback, Alloys, Auto Temp Control, Dab Radio/CD/Satnav, Drivers assist Parking, Frt and Rear Parking Sensors, Heated Frt. Seats, Heated Frt. Screen, Cruise Control, Auto Lights, Elect. Mirrors, Power Folding Mirrors. One local owner, 27800 Miles appx ..... SOLD

13 (13) FORD FOCUS TITANIUM 1.0 ltr Petrol, 125ps in Luna Sky metallic, 5 Door hatchback, Rear Park Sensors, Cruise Control, Sony Radio/CD, USB, Power folding mirrors, Auto Wipe/Lights, Sync, One owner, 18300 miles appx £11,795

12 (12) FORD FOCUS TITANIUM 1.0 Petrol, 125 ps, Ecoboost in Moondust Silver, 5 Door hatchback, Alloys, Radio/CD, A/C, Reverse park sensors, Bluetooth, One owner, 16000 miles appx £11,495

12 (12) FORD C-MAX TITANIUM 1.6 Ecoboost, 150 ps Petrol in Moondust Silver metallic, MPV, Alloys, Radio/CD, A/C, Remote central locking One local owner, 19800 miles appx £11,995

12 (12) FORD FIESTA METAL (ltd Edition) 1.6 Petrol in Frozen White, 3 Door Hatchback, Black Alloys, Leather upholstery, A/C, Radio/CD, Bluetooth, USB, One local owner, 14000 miles appx £10,695

12 (62) FORD B-MAX TITANIUM 1.6 TDCi, 5 Door Hatchback in Copper pulse, Alloys, Sony Radio/CD, Climate control, Auto Headlights/wipers, Cruise control, Sync, Power folding mirrors, Power button start, USB, Locally owned, 16200 miles appx £10,595

12 (62) FORD FIESTA TITANIUM 1.4 TDCi in Moondust Silver, 5 Door Hatchback, A/C, Alloys, Radio/CD, Bluetooth, Frt. Fog lights, Elect. Folding mirrors, Cruise Control, Rev. Park Sensors, Power start button, Locally owned, 14000 miles appx £9,895

10 (59) FORD FIESTA TITANIUM 1.4 Petrol in Hot Magenta pearlescent, 5 Door hatchback, Alloys, Radio/CD, Cruise control, Privacy glass, Auto wipers, Power folding mirrors, USB, locally owned, 18000 miles appx £7,895

08 (08) FORD FIESTA TITANIUM 1.4 TDCi, 5 Door Hatchback in Micastone Metallic, Alloys Radio/CD, A/C, Frt and Rear parking sensors, Cruise control, Locally owned, 39000 miles appx £7,895

10 (10) FORD FIESTA TITANIUM 1.6 Petrol in Squeeze Green, 5 Door Hatchback, Alloys, Radio/CD, A/C, Bluetooth, Power folding mirrors, Rear parking sensors, Cruise control, Auto Headlights, Locally owned, 40000 miles appx £7,695

10 (10) FORD FOCUS TITANIUM 1.6 TDCi, 5 Door Hatchback in Caspian Blue, Keyless entry, Powerstart, Alloys, Rear park sensors, Cruise control, Sony radio/CD, Auto headlights, Heated frt seats, Locally owned, 39800 miles appx £7,595

12 (62) FORD FIESTA STYLE 1.25 (16V) Petrol in Colorado Red, 3 Door Hatchback, Radio/CD, Elect.frt windows, central locking, Locally owned, 8200 miles appx £6,995

09 (59) FORD FIESTA ZETEC 1.4 TDCi in Tango Metallic, 5 Door Hatchback, Radio/CD, Alloys, Bluetooth, A/C, Frt. Fog lights, One local owner, 34000 miles appx £6,895

12 (12) FORD KA EDGE 1.2 Petrol in Scuba metallic, Elect Frt. Windows, A/C, Radio/CD, Heated frt screen, City stop, Elect adjst mirrors, Locally owned, 8000 miles appx £6,595

08 (58) FORD FOCUS TITANIUM 2.0 TDCi in Avalon metallic, 5 Door Hatchback, Alloys, Privacy Glass, Sony Radio/CD, Auto Headlights, Heated frt. Screen. Elect windows and mirrors, A/C, Locally owned, 38900 miles appx £5,995

06 (06) FORD FOCUS GHIA 1.6 Petrol, AUTOMATIC in Tonic Blue Metallic, 5 Door hatchback, Locally owned ..... SOLD

05 (55) FORD FIESTA GHIA 1.6 petrol in Moondust silver, 5 Door hatchback, Leather upholstery, Alloys, Radio/CD, A/C, Heated frt screen, Locally owned, 49000 miles appx £3,250

OTHER MAKES

11 (61) CITROEN DS3 STYLE HDi 1.6 (diesel), 3 Door Hatchback in White, Alloys, Elec folding mirrors, A/C, Radio/CD, Two tone Leather upholstery, Elec frt windows, 1 One local owner, 12000 miles appx £9,695

13 (13) VAUXHALL CORSA SXi 1.4 Petrol in Dark Grey Metallic, 5 Door Hatchback, 14000 miles appx, Locally owned £7,895

09 HONDA JAZZ I-VETC ES 1.4 Petrol in Silver Metallic, 5 Door hatchback,A/C, Radio/CD, Elect. Mirrors, Elect. Windows, Alloys, 24500 miles appx, Locally owned £6,695

OTHER MAKES

007 (07) FORD KA STYLE CLIMATE 1.3 Petrol in Blue. 3 Door Hatchback, One Local Owner, 50000 miles appx ..... TBA

SALES & SERVICE
8 St Andrews Trading Estate, Bridport

AGENTS FOR FordDirect Used Cars

Motability
The leading car scheme for disabled people

FOR DETAILS CONTACT SALES 01308 456994 SERVICE 01308 421777

Our used cars carry our own warranties backed by Ford Retail Dealers Association

View cars online at www.harbourbonfield.com

Deaths on the road increase by 4 per cent in 2014

THE Royal Society for the Prevention of Accidents (RoSPA) says more needs to be done to protect vulnerable road users after new figures revealed a rise in the number of deaths on Britain's roads.

The statistics released today by the Department for Transport show an increase in the number of people killed or seriously injured, in particular pedestrians, cyclists and motorcyclists, last year (2014) compared to 2013.

RoSPA is concerned as the figures show a four per cent rise in deaths to 1,775. Of particular worry is the number of vulnerable road users being killed or injured. Three-quarters of the increase in deaths were pedestrian casualties, meaning that last year one in four people killed on the road were pedestrians. There were also 16,727 child casualties in 2014 - up 6.2 per cent on the previous year.

Cyclists also still account for a disproportionately high number of casualties, with 113 killed in 2014. Worryingly, there was a huge rise in the number of cyclists being seriously injured, from 3,143 to a total of 3,401. This number has been increasing almost every year since 2004.

Motorcyclist deaths rose by 2 per cent from 331 in 2013 to 339 in 2014, and there was an increase of more than 400 who were seriously injured, taking the number to 5,628 in 2014, a rise of 9 per cent. Overall motorcyclist casualties increased from 18,752 to 20,366, an increase of 9 per cent.

There were almost 200,000 casualties last year on Britain's roads - the first overall increase since 1997.

Traffic levels also rose by 2.4 per cent in 2014, which may account partly for the increase in deaths and injuries on our roads.

Kevin Clinton, head of road safety at RoSPA, said: "As our economy improves, we can expect traffic levels to continue to increase, so we must do everything we can to make sure this does not lead to even more increases in road crashes and casualties.

"The reductions in road death and injury in recent years will not automatically be sustained, without a continued focus on road safety. We must remain focussed on making our roads safer for everyone, and especially for people travelling on foot and by two wheels.

ROSE MOTORS

CAR OF THE WEEK

2009/59 TOYOTA AURIS 1.6 V-MATIC TR 5DR

Manual, Petrol, Hatchback, 23,729 miles, 1 Owner, Just Serviced, Full Service History, Climate Control, Alloy Wheels, Electric Windows, In Car Entertainment ....£5,995 p/x welcome

Phone 01297 444477 (Office) or 07967 194945 (Evenings)

www.rose-motors.co.uk

To advertise please call Natalie Edmeades on 01297 446145 or email natalie@pemedia.co.uk

Paul Frewen Motors

2012 (62) Subaru BRZ 2.0 i SE Lux 2dr, Manual, Petrol, Coupe, 9,000 miles, Keyless Go, EFDM, Air Conditioning, CC, EW, HS..... .....£16,995

2011 (11) Hyundai Santa Fe 2.2 CRDi Premium Station Wagon 5dr, Automatic, Diesel, SUV, 53,000 miles, Sat Nav, CC, HFS, EW, Hyundai Warranty til March 2016 .....£12,495

2006 (55) Subaru Impreza 2.5 WRX STI Type UK 4dr, Manual, Petrol, Saloon, 53,000 miles, Full Service History, Electric Windows, Tracker, STi Sport Seats.....£9,995

2007 (07) Mercedes-Benz E Class 3.0 E320 CDI Sport 7G-Tronic 4dr, Automatic, Diesel, Saloon, 53,000 miles, Full Mercedes History, HFS, CC, EW.....£9,795

2010 (10) BMW 1 SERIES 2.0 118d SE 2dr, Manual, Diesel, Coupe, 70,000 miles, RPDS, AC, EW, Two Remote Keys, All Book Packs etc, ...£8,995

2004 (53) BMW Z4 3.0 Roadster 2dr, Automatic, Petrol, Convertible, 48,000 miles, Heated Seats, Air Conditioning, Parking Aid, Electric Windows £6,995

2011 (11) Volkswagen Polo 1.2 TDI Match 5dr, Manual, Diesel, Hatchback, 76,000 miles, Air Con, Electric Windows, Includes 6 Months Warranty £6,495

2010 (10) Volkswagen Passat 2.0 TDI R-Line 4dr, Manual, Diesel, Saloon, 86,000 miles, Full Service History, Air Con, Cruise Control, Electric Windows £6,495

2007 (57) Seat Altea XI 2.0 TDI Stylance 5dr, Manual, Diesel, MPV, 78,000 miles, EW, Tinted Glass, Parking Aid, Cruise Control, Climate Control.....£5,295

All cars HPI Checked · Cars bought for cash · Part exchange welcome · Warranty available

Visit www.paulfrewenmotors.co.uk for full details on all our vehicles

Furnham RD, Chard, Somerset TA20 1AB ~ Tel: 01460 239000

ROSE MOTORS

Pick the best of the bunch

2011/61 VAUXHALL ASTRA 2.0 CDTI ECOFLEX 16V ELITE 5DR

Manual, Diesel, Hatchback, 24,000 miles, Starts/Stop System, Cruise Control, Graphic Display, Electric Front Windows, Hill Start Assist, Tinted Glass .....£8,995 p/x welcome

2013/13 VAUXHALL CORSA 1.3 CDTI ECOFLEX 16V SXI 5DR

Manual, Diesel, Hatchback, 15,090 miles, 1 Owner, Just serviced, Air Con, Electric Front Windows, Tinted Glass ..... Was £7,995 NOW £6,995 p/x welcome

2012/12 CITROEN C4 1.6 VTI 16V VTR+ 5DR

ROSE MOTORS Due In

Manual, Petrol, Hatchback, 39,562 miles, Full Dealership History, Air Con, Cruise Control, Electric Windows, Parking Aid, Bluetooth Interface.. .....£6,495 p/x welcome

2009/59 TOYOTA AURIS 1.6 V-MATIC TR 5DR

Manual, Petrol, Hatchback, 23,729 miles, 1 Owner, Just Serviced, Full Service History, Climate Control, Alloy Wheels, Electric Windows, In Car Entertainment .....£5,995 p/x welcome

2012/12 VAUXHALL MERIVA 1.4 I 16V EXCLUSIV 5DR

ROSE MOTORS Due In

Manual, Petrol, MPV, 26,111 miles, Cruise Control, Graphic Display, Electric Front Windows, USB Connection, Tinted Glass £5,995

2011/61 VAUXHALL CORSA 1.2I SE 5DR

Manual, Petrol, Hatchback, 30,306 miles, Air Con, Alloy Wheels, Electric Windows, Tinted Glass, 5 Seats, In Car Entertainment, Computer .....£4,995 p/x welcome

2006/06 VOLKSWAGEN GOLF 1.6 FSI SE 5DR

Manual, Petrol, Hatchback, 83,366 miles, Full Service History, 12 months MOT, Excellent Bodywork, 12 Months Warranty, Air Con, Electric Windows £3,995

2008/08 HYUNDAI GETZ 1.4 CDX AUTOMATIC 5DR

Automatic, Petrol, Hatchback, 37,182 miles, Full Dealership History, 12 Months MOT, Electric Windows, Electric Sunroof, Air Conditioning ....£3,995 p/x welcome

2010/10 PEUGEOT 207 1.4 VERVE 3DR

ROSE MOTORS Due In

Manual, Petrol, Hatchback, 45,190 miles, Air Conditioning, Bluetooth, Peugeot Connect USB, Electric Front Windows, Tinted Glass £3,995

2006/56 FORD FUSION 1.6 ZETEC CLIMATE 5DR

Automatic, Petrol, Hatchback, 41,513 miles, 12 Months MOT, Full Service History, Air Con, Electric Front Windows, Heated Front Screen, ...£2,995 p/x welcome

12 Months Warranty with all cars sold

Independently checked and prepared
Ready to drive away today!

Unit 1, Lyme Regis Industrial Estate, DT7 3LS
Phone 01297 444477

www.rose-motors.co.uk

Motoring View

MAKE YOUR ADVERTISING BUDGET GO FURTHER
Natalie Edmeades
call 01297 446145
email natalie@pemedia.co.uk

Car Sales

SUZUKI SWIFT GLX AUTOMATIC

2009, 5 Door, 1.5, Petrol. One Family Owner with Full Service History. Superior White Metallic Paint. Full specification includes: Power Steering, Air Conditioning, ABS Brakes, Remote Central Locking, Electric Windows, Electric Mirrors, Multi Airbags, Height Adjustable Driver's Seat, CD Player, Alloy Wheels. 15,000 MILES ONLY.

JUST £6,695

Complete with 12 months MOT and our All Inclusive Warranty

EXETER SMALL AUTOMATICS 01392 444040
www.exetersmallautomatics.co.uk
Over 100 small, economical, low emission, low tax automatics available. Full dealer facilities.

MOTs

JOHN-BEER MOTOR REPAIRS
MOTs - TYRES - SERVICING - REPAIRS
CLASS 4 & 7 MOT TESTING
Book your MOT online for a 10 % DISCOUNT
BEST PRICES ON TYRES
01460 65671 www.motchard.co.uk

Motoring View
To advertise in the View From Motoring Directory please contact Natalie Edmeades on 01297 446145 or email natalie@pemedia.co.uk

Bodyshop Specialists

Gavin Coombes Automotive Body Shop
Accident Repair • Resprays • Restoration
Insurance Work • Valeting
***FREE** Estimates & Collection*
Courtesy Car

Gavin Coombes
Shrubbery Garage
Rousdon Lyme Regis
Dorset
DT7 3XW
Tel: 01297 444994
Email: gavin.coombes@homecall.co.uk

AUTO SPRAY
Unit 1, Castle Hill Industrial Park, Castle Hill, Axminster EX13 5RL
Tel: 01297 33007
Mob: 07980 469641
Email: autospray34@gmail.com
Accident Repairs ★ Custom Painting ★ Alloy Wheel Refurb
Plastic Repairs ★ Body Kits ★ Valeting ★ Free Estimates

Motoring View
To advertise in the View From Motoring Directory please contact Natalie Edmeades on 01297 446145 or email natalie@pemedia.co.uk

To advertise please call Natalie Edmeades on 01297 446145 or email natalie@pemedia.co.uk

Scrap Merchants

M. D. Corbin
GOOD PRICES PAID & COLLECTED FREE
• SCRAP CARS • DAMAGED CARS
• MOT FAILURES • FARM SCRAP
• HONEST & RELIABLE SERVICE
• HIAB LORRY AND SMALL PLANT TRANSPORTER FOR HIRE
ALSO: VINTAGE TRACTORS FOR SALE & WANTED
RING MIKE 07831 853518

Servicing, MOTs & Repairs

RPM MOTOR SERVICES
VEHICLE TESTING STATION APPROVED BY THE VEHICLE INSPECTORATE
SEATON
01297 22772

AXMINSTER MOT CENTRE
- MOT Testing
- Servicing
- Repairs
- Tyres
- Exhausts

I.M. Drew,
Woodmead Road,
Axminster,
Devon EX13 5PQ
T 01297 727272
M 07903 124992

AXE VALLEY MOTORS
8-9-10 WEYCROFT AVENUE,
MILLWEY TRADING ESTATE, AXMINSTER
TEL 01297 34217
★ MOT TESTING ON SITE ★
★ FREE FIT TYRES & EXHAUSTS & BATTERIES ★
★ WELDING SPECIALISTS ★
★ SERVICE & REPAIRS TO ALL MAKES & MODELS ★
★ COMPETITIVE PRICES ON QUALITY PRODUCTS ★
★ TOW BARS SUPPLIED & FITTED ★
OPENING HOURS: Monday - Friday 8am - 6pm

Tyres

M&R TYRES
BATTERIES & EXHAUSTS
NOW PROUD TO OFFER PART WORN TYRES
Unit 12,
East Devon Business Park,
Wilmington. Honiton,
Devon EX14 9RL

MOT REPAIRS • SHOCKS
STEERING • PUNCTURE REPAIRS
WHEEL ALIGNMENT
SERVICING • WELDING
BEARINGS • CLUTCHES
BRAKES • DIAGNOSTICS
Tel: 01404 831155
Mob: 07747 826326

ALL MAKES SERVICED & REPAIRED
Cars & Light Commercials
Full Service Facilities
• Shop/Newsagent • Recovery
Workshop: Mon-Fri 8am-5pm; Sat 9am-1pm
Forecourt open 7 days a week 6am-10pm
MOT TESTING STATION inc. Class VII
Windmill Garage
Offwell, Honiton (Off the A35)
Tel: (01404) 831228
Can you afford to go anywhere else?

CASTLE GARAGE
John Rowe (Est.1951)
Castle Street AXMINSTER - 01297 33110
FORD REPAIR SPECIALIST
FORD PARTS, SPARES & ACCESSORIES
SERVICING & REPAIRS
BRAKES, CAM BELTS, CLUTCHES ETC
COMPETITIVELY PRICED
TYRES, BATTERIES & EXHAUSTS
GUARANTEED USED CARS FOR SALE
VEHICLE TEST STATION
RMI

Robin Wilson Ltd
Servicing & Repairs on all Makes & Models
Specialising in Renault
Est. 30 Years Repairs Are Our Speciality
24 Hour Recovery
> Body & Mechanical Work
> Specialist Diagnostic Equipment
> General Servicing
> Paintless Dent Removal
> MOT Preparation
> Courtesy Cars available and/or free pick up
AXMINSTER 01297 33692
www.robinwilsonltd.co.uk
Email: info@robinwilsonltd.co.uk
Castle Hill Industrial Park, Castle Hill, Axminster EX13 5RL
No connection with any Renault Agent

Motoring View
To advertise in the View From Motoring Directory please contact Natalie Edmeades on 01297 446145 or email natalie@pemedia.co.uk

Woolbrook Ford AUTHORISED REPAIRER
• SALES • SERVICING • MOT's • REPAIRS
ALL MAKES WELCOME
• AIR CONDITIONING SERVICE • DIAGNOSTIC WORK
• 4 WHEEL TRACKING • WELDING REPAIRS • TYRES
• WHEEL BALANCING • BATTERIES • STEERING & SUSPENSION • BRAKES • CLUTCHES • VALETING
MOT's ONLY £35
SALCOMBE ROAD, SIDMOUTH (Opposite Radway Cinema)
CALL US TODAY ON 01395 512522
www.woolbrook.co.uk

COLYTON GARAGE LTD
MOT's, SERVICING, REPAIRS, TYRES, EXHAUSTS, BATTERIES, DIAGNOSTIC WORKS
VEHICLE TESTING STATION

Old Station Yard,Station Road,
Colyton EX24 6HA
Tel: 01297 552776
www.colytongarage.co.uk

Auto-Solutions
• Servicing • MOT's •
• Diagnostics & ECU Code Fault finding •
• Repairs • Tyres • Exhausts •
• Timing Belts • Brakes • Clutches •
• Suspension • Valet • Recovery •
Unit 3 Castle Gates Castle Hill Axminster Devon EX13 5RL
Web: www.auto-solutions.net
E-mail: paul@auto-solutions.net | Tel: 01297 35499

To advertise please call Natalie Edmeades on 01297 446145

cricket tables

LV County Champ D1	Pld	Pts
Durham	8	131
Yorkshire	7	122
Middlesex	9	111
Warwickshire	7	102
SOMERSET	8	98
Sussex	8	84
Worcestershire	8	74
Hampshire	9	72
Nottinghamshire	8	72

Nat-West T20 South	Pld	Pts
Essex	11	20
Kent	9	12
Sussex	9	11
Hampshire	9	10
Glamorgan	10	10
SOMERSET	9	9
Gloucestershire	9	8
Surrey	8	6
Middlesex	8	4

Devon Premier	Pld	Pts
North Devon	9	148
Torquay	9	142
Bovey Tracey	9	131
Sidmouth	9	130
Exmouth	9	116
Heathcoat	9	110
Paignton	9	103
Plymouth	9	85
Exeter	9	76
Plympton	9	42

Devon Division B	Pld	Pts
Shoebrooke Park	9	120
Abbotskerswell	9	119
Chudleigh	9	118
Ipplepen	9	116
South Devon	9	110
Ivybridge	9	103
Plymstock	9	102
Braunton	9	92
Axminster	9	90
Thorverton	9	81

Devon Division C east	Pld	Pts
Ottery St Mary	9	163
Alphington	9	136
Uplyme & Lyme Regis	9	133
Seaton	9	107
Barnstaple & Pilton	9	106
Clyst Hydon	9	101*
Feniton	9	100
Shaldon Optimists	9	93
Filleigh	9	79
Kentisbeare	9	76

Devon Division D east	Pld	Pts
Whimple	9	162
Cullompton	8	137
Kilmington	9	137
Tiverton	9	127
Honiton	9	123
Upottery	8	103
Halberton & SP	8	80
Chardstock	9	65
Culmstock	9	45
Cheriton Fitzpaine	9	6*

Devon Premier 2nd XI	Pld	Pts
Sidmouth	9	151
Plymouth	9	148
Exeter	9	116
Plympton	9	110
North Devon	9	105
Paignton	9	96
Exmouth	9	88
Budleigh Salterton	9	79
Cornwood	9	75
Sandford	9	60*

Devon A 2nd XI	Pld	Pts
Bovey Tracey	9	159
Heathcoat	9	145
Hatherleigh	9	131
Ottery St Mary	9	104
Barton	9	101
Plymstock	9	87
Ipplepen	9	84
Plymouth 3rds	9	68
Brixham	9	67
Exeter 3rds	9	57*

Devon B east 2nd XI	Pld	Pts
Alphington	9	150
Braunton	9	141
Chudleigh	9	116
Seaton	9	115
Bradninch	9	109
Thorverton	9	109
Sidmouth 3rds	9	98
Bideford	9	80
Clyst Hydon	9	65
Axminster	9	43*

Devon C east 2nd XI	Pld	Pts
Shobrook Park	9	158
Upottery	9	139
Exmouth 3rds	9	118
Kilmington	9	113
Barnstaple	9	99
Whimple	9	90
Kentisbeare	9	89
Countess Wear	9	87
North Devon 3rds	9	80
Uplyme & Lyme Regis	9	72

Devon D east 2nd XI	Pld	Pts
Feniton	9	156
Honiton	8	125
Bridestowe	8	120
Cullompton	8	117
Ottery St Mary 3rds	8	115
Halberton & SP	8	109
Filleigh	8	86
Exwick	8	75
Thorverton 3rds	9	60*
Kenn	8	34*
Topsham St James	8	8*

tables to be confirmed

Somerset Division 8S	Pld	Pts
Trull 2nds	9	274
Westlands 2nds	9	272
Crewkerne 2nds	9	224
South Petherton 2nds	9	219
Wellington 3rds	8	177
Kilm & Stouton 2nds	9	168
Wincanton 2nds	9	151
ALL SAINTS	9	149
Sparkford 2nds	8	143
Castle Cary 2nds	9	130

Local sport round-up

Record tumbles in Honiton run-fest

Axminster topple leaders Ipplepen with 10 wicket thrashing

Honiton 1st X1 v Culmstock 1st X1

BATTING first Honiton got off to a flyer with openers Kevin Kelly and Joe Dixon bringing up the 100 after just seven overs which set the tone for the rest of the innings.

The pair were finally split with the score at 168 Kelly scoring 107 (15x4, 4x6) and Dixon 68.

But the carnage didn't there as Pete Matravers (53), Adrian Pullin (50) and Andy Canniford (40) helped the visitors to a record club score of 440.

In reply, the home side made a fist of things but never looked like getting anywhere near that total and were all out for 206. Ottery St Mary bound Kevin Kelly completed a Man-of-the-Match performance with 6 for 17 in his last game for the club.

Honiton 2nd X1 v Feniton 2nd X1

HAVING won the toss Honiton batted first in this top of the table clash but struggled early on.

Nathan Groves battled away for his 52 and some big hitting at the end from Ben Kidson 43 helped them get up to 183.

Feniton got of to a confident start thanks to Neil Anning (49) and Sean Devine (43). Will Cowley removed them both to give the home side hope, but their total proved to be too small and the visitors got home with three balls remaining.

Skipper Andrew Lapping said:"The slow start and another collapse left us short on a 200-run pitch, and then our fielding for once let us down and we dropped far too many catches."

The player-chairman also commented on the departure of Kevin Kelly "Of course we are disappointed to be losing Kevin, but he goes with our best wishes and he knows that he always has a home here with us."

SCORES

Devon League Premier Division

Exmouth 116 (Lye 32; Hickenbottom 4-31, Bougourd 3-35) Bovey Tracy 122-6 (Golding 50no; Clarke 3-34). Result: Bovey Tracey (17 points) beat Exmouth (three) by four wickets.

Sidmouth 307-8 (Cooke 97, Randerson 35, Lewis 33, extras 33; Lammonby 3-49) Exeter 178 (Lenygon 51, Bosomworth 31; Miles 4-48, Bess 4-23). Result: Sidmouth (20 points) beat Exeter (seven) by 129 runs.

North Devon 275 (Bowser 81, King 55no, Curtis 46, Yeo 32; Ashworth 3-37, Benton 3-70) Paignton 256 (Wolf 112, Kelmere 44, Taylor 35; French 4-47, Westaway 3-25. Result: North Devon (20 points) beat Paignton (10) by 19 runs.

Plymouth 224 (B.Stein 69, Hagan-Burt 46no, Simmers 40; Hague 4-52, Drew 3-35) Heathcoat 201 (Small 64, Barnes 40, S.Smith 30; Ramsden 3-40). Result: Plymouth (19 points) beat Heathcoat (nine) by 23 runs.

Plympton 51 (Galhenge 4-9, Petherbridge 4-17) Torquay 52-0 (Pugh 35no). Result: Torquay (20 points) beat Plympton (0) by 10 wickets.

Division B

Ipplepen 66 (T Dyer 22; M Pile 4-41, D Murnane 3-6, S Farrow 2-8), Axminster 67-1 (D Murnane 26no.) Axminster (20 points) beat Ipplepen (0) by nine wickets.

Chudleigh 101 (M Heather 20; extras 21; I Whalley 3-26, G Barnicott 3-13, S Ali 2-17), Plymstock 102-3 (D Wood 53no, S Mansfield 31; B Sercombe 2-11). Plymstock (19 points) beat Chudleigh (two) by seven wickets.

Abbotskerswell 240-6 (C Hill 61, D Nel 50, C Mitchell 35; J De Silva 3-40), Ivybridge 159 (J de Silva 41, K Trent 30, C Greenhouse 29; T Andrew 3-12, H Whitlock 3-34). Abbotskerswell (20 points) beat Ivybridge (six) by 81 runs.

Braunton 240-8 (R Collier 68, I Roberts 41, C Mitchell 51no, J Martin 4-37, J Allen 3-54), South Devon 77 (N Hancock 28; M Smith 8-38). Braunton (20 points) beat South Devon (four) by 163 runs.

Shobrooke Park 147, Thorverton 148-4 (W Denford 51no, J Maxwell 31no). Thorverton (20 points) beat Shobrooke (four) by six wickets.

Division C (east)

Feniton 179-9 (A Ramcharran 58no, J Pyle 42; A.Caddy 2-31, S Batey 2-26), Uplyme & Lyme Regis 180-2 (R Halloran 83no, M Batey 62no A.Caddy 32). Uplyme & Lyme Regis (19 points) beat Feniton (five) by eight wickets.

Alphington 276 (T Bath 101, A Shepherd 53, A Green 27, D Haysom 26; A Chave 3-59, J Parkin 3-52), Kentisbeare 184 (I Goodyer 345, P Tatterton 29, J Parkin 32; S Shaw 4-26, T Bath 2-23, B Newcombe 2-24). Alphington (20 points) beat Kentisbeare (nine) by 192 runs.

Filleigh 204-9 (S Prideaux 69, M Prideaux 29; A Espley 4-33, T Ballman 2-34), Shaldon 203 (G Thomas 67, K Blackburn 33; M Prideaux 5-23). Filleigh (20 points) beat Shadon (nine) by one run.

Barnstaple & Pilton 70 (J Moore 27, D Hatursingha 6-11), Clyst Hydon 71-0 (I Sutton 34, H Wood 30). Clyst (20 points) beat Barnstaple (0) by ten wickets.

Seaton 150 (C Aplin 36, T Mitchell 26, K Moran 24; J Clements 3-19, W Harrison 3-38, A Thurgate 2-39). Ottery 151-5 (R Crabb 52, L Townsend 38no, J Pritchard 32, J berry 4-32). Ottery (20 points) beat Seaton (five) by five wickets.

Division D (east)

Cullompton 211-7 (R Stevenson 74, J Dienex 54no; S Reynolds 3-27, R Paris 3-57), Chardstock 169 (R Hutchings 75, J Larcombe 29; J Blackmore 4-16). Cullompton (20 points) beat Chardstock (six) by 32 runs.

Cheriton Fitzpaine 159 (B Coe 35, G Squire 29; J Bardot 333, P Hope 3-26, : Jefferson 3-18), Whimple160-5 (M Brwn 49no; D McConachie 34no; S Maver3-23). Whimple (20 points) beat Cheriton (five) by five wickets.

Honiton 440-8 (K Kelly 107, J Dixon 60, P Matravers 53, A Pullin 50, A Canniford 40, A Holmes32), Culmstock 206 (R Stickland 92; K Kelly 6-17). Honiton (20 points) beat Culmstock (nine) by 234 runs

Kilmington 208 (T Gooding 51, D Cook 54; B Parr 3-13), Tiverton 207-9 (J Reed 54, B Parr 54; J Short 4-47). Kilmington (19 points) beat Tiverton (ten) by one run.

Halberton & Sampford Peverell 129 (J Chilcott 41; J Mitcham 5-21, R Pullman 3-27), Upottery 132-5 (D Woolacott 31no; S Harding 3-28). Upottery (19 points) beat Halberton (four) by five wickets.

2nd XI Premier Division

Sandford 225-8 (T Gidney 63, A Baker 43, R Millar 33, B Clements 24; D Grant 2-42, M Collinge 2-32, S Butler 2-24), Exmouth 188 (M Douglas 51, D Robinson 51; B Clements 3-42, F Senenya 2-27, S Fryatt 2-46). Sandford (20 points) beat Exmouth (eight) by 37 runs.

Exeter 158 (S Langford 38, K Ahmed 34, B Sapiecha 29; J Griffiths 3-22, N Gingell 3-27, C Dibble 2-23), Sidmouth 159-5 (N Mansfield 74no, N Gingell 25,R Powell 23; M Willimson 2-31). Sidmouth (20 points) beat Exeter (five) by five wickets.

Paignton 54 (M Pedley 21, T Ward 16; R Kelly 3-30, S Wright 5-23), North Devon 55-1 (S James 23no), North Devon (20 points) beat Paignton (0) by nine wickets.

Budleigh Salterton 151 (H Parkin 31, J Gore 27, L Loman 21; J Bayley 4-38, M Draper 3-22), Plympton 138 (A Walter 54, S Smith 32; J Marley 3-35, S Mills 3-22, J Gore 2-28). Budleigh (18 points) beat Plympton (seven) by 13 runs.

Cornwood 181 (C James 51, C Horton 28, J Horgan 21; R McPhearson 3-44, J Hughes 3-20,. F Ali 3-35), Plymouth 182-7 (A Hll 71, J Cummings 23; A Bees 4-18). Plymouth (20 points) Cornwood (seven) by three wickets.

2nd XI Division A

Ipplepen v Exeter 3rd XI. Exeter unable to raise a side. Ipplepen (20 points), Exeter (-10).

Plymstock 256-9 (R Coltham 88, R Baker 42, R Cunningham 36; I Jarman 4-24, S Semmens 2-46), Barton 66 (S Jarman 27; L Savage 6-14, M Thomas 2-21). Plymstock (20 points) beeat Barton (four) by 212 runs.

Brixham 47 (D Raheja 3-17, J Gregson 3-18), Heathcoat 48-3 (D Raheja 19no, M Parsons 2-22). Heathcoat (19 points) beat Brixham (one) by seven wickets.

Bovey Tracey 204 (D Green 54, J Chritophers 27, C Golding 23; Z Johns 4-43, H Peters 2-17), Ottery St Mary 180-8 (D Jeacock 32, A Clements 63no, R Jackson 23; C Yabsley 3-34, J Christophers 2-21). Bovey (19 points) beat Ottery (nine) by 24 runs.

Plymouth 200-7 (L Edmonds 52, J Martin 28, J Rothwell 41; R Tidball 2-34, N Rogers 3-45), Hatherleigh 201-4 (R Cherrington 104no, P Joseph 25no; M Gill 2-10). Hatherleigh (18 points) beat Plymouth (seven) by six wickets.

2nd XI Division B (east)

Alphington 259-7 (R Cousin 47, C Grabham 40, S Purrell 33, L Rowe 31; D Hayball 2-29), Axminster 128 (D Fuzzard 50; L Rowe 3-30, N Blight 3-9). Alphington (20 points) beat Axminster (five) by 131 runs.

Bideford 153 (J Weeks 49, A Webb 38; I Hunt 3-36), Seaton 158-4 (B Goodier 50no, I Russell 38; M Stanbury 2-23). Seaton (20 points) beat Bideford (five) by six wickets.

Chudleigh 302-7 (D LeMarquand 137no, A Robinson 38, M Heather 25; S Kirk 2-23, L Bowen 2-51), Clyst Hydon 86 (R Batagodage 34; M Fall 4-24, A Haywood 2-19, A Robinson 2-29). Chudleigh (20 points) beat Clyst Hydon (three) 216 runs.

Sidmouth 113 (F Wardrop 37, S Priestley 25; C Brigden 3-21, D Brierley 3-23), Braunton 117-4 (B Cross 33, J Mule 25no). Braunton (20 points) beat Sidmouth (three) by six wickets.

Thorverton II 223-4 (J Farley 64, G Farley 58, B Jordan 30; W Birley 2-50), Bradninch II 200-7 (C Acton 47, B Jones 33, K manning 32no; S Jenner 2-36). Thorverton II (17 points) beat Bradninch II (seven) by 23 runs.

2nd XI Division C (east)

Countess Wear 162 (J Heaver 64, S Page 42, M Burnard 42; M Mbofana 3-27, T Martin 2-15, T Darling 3-11), Kentisbeare 164-4 (M Mbofana 83, R Tatterton 41no; G Spragg 2-22, E Mullarkey 2-32). Kentisbeare (20 points) beat Countess Wear (five) by six wickets.

Shobrooke Park 161 (G Hoskins 21, D Manning 24, M Goodman 50; J Tattershall 3-31, D Lavender 3-35, S Thomas 3-49), Kilmington 165-4 (M Hustcroft 33no, G Harding 44, J Tattershall 60no; M Wheeler 3-16). Kilmington (20 points) beat Shobrooke Park (five) by six wickets.

Upottery 318-9 (M Broom 70, J Kennard 72, D Kennard 59; T Stanton 5-78, A Popham 2-72, J Elden 2-43), North Devon 3rds 160 (I Windley 55, S Popham 20, B Heaman 20; D Stevens 3-34, D Kennard 3-33). Upottery (20 points) beat North Devon (seven) by 158 runs.

Exmouth 3rds 169 (J Page 34, R Schaufler 81; R Holmes 3-9, S Howe 5-38), Uplyme & Lyme Regis 157 (J.Dunford 71, R Thom 26, J D Norman 20; O Pugsley 3-38, M Wright 5-29). Exmouth (18 points) beat Uplyme & Lyme Regis (eight) by 12 runs.

Barnstaple & Pilton 209-7 (A Flewings 101, R Bowden 36; W Burden 3-45), Whimple 200 (J Burden 75, C Lefevre 63; T Moody 2-36, A Ayyla 2-48). Barnstaple & Pilton (20pts) bt Whimple (8) by 9 runs.

2nd XI Division D (east)

Ottery St Mary 3rds 211-9 (J Tierney 100, L Tierney 27; T Shaw 2-20, L Jutson 2-21, G Pritchard 2-35), Bridestowe 212-7 (M Jopling 51, M Dennis 34, T Shaw 38, A Jopling 27; T Jeacock 3-33, G Mutter 2-19). Bridestow (19 points) beat Ottery St Mary (eight) by three wickets.

Cullompton 306-6 (M Mortiboys 98,T Hardy 34, G Durant 26,J Teape 26, Z Hussain 42no, M Webster 23no; S Warren 2-38, G Devereux 2-39), Topsham St James 197 (A Davison 42, G Devereux 40, M Porter 27no; J Vincent 2-32, Z Hussain 2-49, M Pavia 3-15). Cullompton (20 points) beat Topsham St James (seven) by 109 runs.

Honiton 183-9 (N Groves 52, B Kidson 43, R Potter 22; J Tucker 2-18, F Perryman 2-26, K Brandon 2-37), Feniton 185-6 (N Anning 49, S Devine 45, M Baker 31; W Cowley 2-47). Feniton (19 points) beat Honiton (seven) by four wickets.

Kenn 135 (M Hutchings 41, D Wride 27; M Squire 2-21, K Toze 4-38), Filleigh 137-9 (B Ward 33, J Muir 20; T Mean 3-17, H Passmore 3-12). Filleigh (17 points) beat Kenn (six) by one wicket.

Exwick 155 (B McRobbie 58; B Harget 3-26, P Gray 3-22, J Spry 3-31), Thorverton 3rds 158-7 (G Say 37, A Birmingham 31; B McRobbie 5-25). Thorverton (19 points) beat Exwick (six) by three wickets.

SOMERSET LEAGUE - Division 8

All Saints 186 (M.Nunns 36, S.Wells-Burr 35) lost to Sparkford 2nds 226 for 4 by 40 runs. All Saints 13pts Sparkford 2nds 35pts.

◆ AXMINSTER Town Cricket Club's Annual Primary School Kwik Cricket Tournament took place at Cloakham Lawn Sports & Social Club, on Wednesday, June 17th.

Thirty three matches were played between seven primary schools with 120 kids, 20 Teachers/Teaching Assistants, 11 Axe Valley Community College Young Sports Leaders, four Axminster Town Cricket Club members Dominic Goodhew, Chelsea Bale, Dan Fuzzard & Ben Fuzzard, all taking part in an enjoyable day.

Coach Dan Murnane said: "The cricket on show was excellent, showing that the grass roots cricket in the area is blossoming. In the final Tatworth Primary School beat Beer C of E Primary School by 18 runs.

"Thanks goes to Mole Avon Town and Country Axminster Store, who sponsored the trophies and medals handed out to our winners and runners-up".

◆ **HOWZAT?** Axminster 1st XI wicketkeeper Brad Cross appeals for a catch in the team's 10 wicket mauling of Ipplepen. ***Photo by ANDREW GRAHAM***

boules axe valley

Division 1: Gerrard Arms B 3 Golden Hind B 2; Axe Cliff B 2 Kings Arms A 3; Shipwrecked 1 Ship Castaways 4; Colyton FC 3 Axe Cliff A 2; Beer Club v Whitford Warriors postponed.

Division 2: Kingfisher Rebels 1 Kingfisher Stars 4; White Hart Movers 3 Royal Clarence B 2; Kings Cavaliers 1 Kings & Queens 4; Royal Clarence A 0 Fishers 5; New Inn Flyers 5 Seaton Town FC A 0.

Division 3: Seaton Town FC B 1 New Inners 4; Lamb Visitors 4 Axe Cliff Ladies 1; Eyre Court A 5 New White Hart 0; Kings Jesters 3 Lamb (mutton) 2; Golden Wonders 3 Gerrard Red Balls 2.

Division 1: Beer Club

Division 1	Pld	Pts
Golden Hind B	7	25
Kings Arms A	8	21
Axe Cliff A	8	21
Axe Cliff B	7	20
Ship Castaways	8	18
Gerrard Arms B	7	16
Beer Club	7	16
Colyton FC	6	14
Shipwrecked	7	13
Whitford Warriors	5	11

Division 2	Pld	Pts
Kings & Queens	8	28
Kingfisher Stars	8	25
Fishers	8	23
Royal Clarence A	8	20
Kingfisher Rebels	7	17
New Inn Flyers	8	17
Kings Cavaliers	7	17
W Hart Movers	8	16
Seaton FC A	7	14
Royal Clarence B	7	13

Division 3	Pld	Pts
Golden Wonders	8	28
Eyre Court A	8	27
Kings Jesters	8	24
New Inners	8	24
Lamb Mutton	8	22
Lamb Visitors	8	19
Gerrard Red Balls	8	18
New White Hart	8	17
Axe Cliff Ladies	8	15
Seaton FC B	8	5

jack high bowls round-up

Carole crowned Riviera Ladies Singles champ

HONITON *with Julie Grant*
HONITON are proud to report that Carole Binmore has won the English RIVIERA OPEN TOURNAMENT LADIES SINGLES title with a 21-19 victory against England Junior International squad member Harriet Stevens.

Sue Evans has also had singles success winning through to the next round of the national champion of champions by beating fellow Walker Cup bowler Hayley James.

Sue and Hayley helped Devon to victory over Dorset in the national double rink knock out Walker Cup and they also out bowled Worcestershire in the Johns inter county trophy as Devon won by 74 shots last Saturday.

Honiton club has played a few friendlies narrowly losing 89-91 in a mixed match against TIVERTON PARK, top triple were Scott Eveleigh, Thelma Flynn & Barry Singleton 23 -7.

The Ladies went to OTTERY ST MARY and won 52-45, top triple - winning 17-14 - were Myra Singleton, captain June Lee & Ann Hillyear.

In the Two Counties League Honiton had a 90-73 win over TIVERTON BOROUGH, top rink; Alan Fuller, David Tooley, Mike Critchley & Ken Clarke 30 -15.

In the men's Over 60s triples league there was less success as the A team lost 28-37 to Okehampton, the C team lost 28-42 to PINCES and 25-36 to HEAVITREE although there was a winning triple away at Heavitree; Denis Hillyear, Keith Parsons & Peter Goddwin 19 -10.

To finish on an up-beat note the lLadies won another round in the county interclub competition by beating BRIXHAM 49-27 and now play Tiverton West End in the quarter final.

The Honiton men won the semi-final of Section 3 Foxlands 40-36 against SIDMOUTH and now play Madeira in the final. However, in the county trophy though they lost 70-84 to Madeira.

Also in the nationals they lost Top Club to their EXMOUTH rivals two events to three but the loss had a narrow margin as the triples only lost by two shots and the singles and fours won.

The national two fours against TOPSHAM brought another loss this time 37-51.

SEATON *with Maria Johnson*
ON Monday our week started with a 76-85 defeat at TIVERTON WEST END, our top rink was N Stone, E Keller, H Smith & D Yaxley.

Our Mens Over 60s B team were defeated 32-33 by HONITON top rink was Ed Backhouse, Jeremy Allison & Terry Hurley-Smith.

Meanwhile, on June 24th our Ladies Over 50's League Blue team lost 15-16.

The following day was a different story as Seaton Ladies played a formidable team from PAIGNTON on a neutral green (Madeira) and won by 39-38 - our top rink was Ruby Grigg, Linda Stone, Angie Mayhew & Joan Miles. Seaton is now through to the last eight of the Interclub competition.

Our Ladies Over 50s Blue Team went down 30-32 at HONITON, our top rink being Linda Stone, Pat Whitworth(C), & Di Morley.

On Sunday we won a friendly match 147-112 at home against a touring team from GLOUCESTER, our top rink was Liz Wilde, Dave Millard, John Vieth & Ron Rowley.

OTTERY ST MARY
with Michael Smith
OTTERY'S week began with a friendly fixture at CHUDLEIGH where the home team won on all three rinks.

Next up was a trip to TIVERTON BORO' in the 'Two Counties'. The rinks were shared but with Val Kille, Dave Rose, Margaret Bright & skip Mike Smith, and Gail Hawke, Joan Saunders, Dave Brown & skip Ray Luscombe both winning with 11 shot margins, Ottery took the match 74-60.

Ottery men did not fare so well in the County Trophy with MADEIRA winning on three rinks and with one rink drawn.

In the men's Over 60s League the B team went down against top-of-the-table MADEIRA who won on both rinks.

The Ladies kept the Ottery flag flying with a fine 36-26 win away to SEATON RED in the LOFTL. Dot Luff, Sharon Kenny & skip Mollie Parker's 25-7 win proving crucial.

Ottery ended the week with two friendlies. PLYMSTOCK won on four rinks, Ottery winning on one and drawing the another - Ottery's winning rink was Dot Luff, Carol Bennett, Clive Gibbs & skip Dave Rose 20-19.

Finally Ottery took five triples to CHARDSTOCK where the home team won three rinks to two, and the match 83-71 - Ottery's best rink was that of Carol Bennett, Dave Rose & skip Brian Baker 18-12.

FENITON *with Roger Smith*
THE men's team lost their crucial section 3 runners-up match against HONITON in the County Trophy competition by 84-95. The winning rink was S Crawford, T Cox, I Veitch & A Kury 27-15.

Further disappointment followed in losing their section 3 Top Club match against MADEIRA by two rinks to three. The winning rinks were I Veitch, A Kury & K Lovering 18-9 and C Maynard, G Phillips, D Coyne & J Skinner 16-12.

Their hopes in the Two Counties competition were also dented by a 72-100 home defeat to SEATON.The winning rink was R Lovering, D Phillips, L Crawford & K Lovering 29-16. They also lost 92-119 against tourists HERTFORDSHIRE BOWLS. The only winning rink was T Cox, A Hughes, G Phillips & R North 18-17.

In the over 60s triples league the B team defeated CHAGFORD gaining six points. The A team lost narrowly 33-35 to CULM VALE C. The winning rink was J Livings, R North & J Skinner 24-9.

The Ladies lost their NBTL league match 23-48 against HEAVITREE. However, the mixed team defeated Heavitree 111-69. The winning rinks were; M Evans, B Bowden, T Crawford & D Coyne 27-11, A Hughes, E Cox, D Phillips & D Conbeer 23-10, A Coyne, J Skinner, S Crawford & R Smith 28-16 and G Blackmore, G skinner, G Phillips & J Livings 20-12.

ILMINSTER *with Des Maull*
ILMINSTER men's progress in the National Double Rink continued on Friday with a win on the extra with the score tied at 37 shots each.

In a very competitive match the result was in doubt up to the last but one wood on the extra end when Jason Miles picked the jack up leaving Neil Williams of Watchet no shot to play. Details: Des Maull, Rowland Garland & Kevin Hamilton 25 S Steel 10; Will Anderson, Eric Keitch, Chris Robinson & Jason Miles 12 Neil Williams 27; Ilminster will now play the winners of Purnells or the Isle of Wedmore in round four.

On Thursday Ilminster defeated visitors SOUTH PETHERTON 77-69 in the Two Counties League (Ilminster 12 points South Petherton 4). Details: Derek Carter, Eddie Hadfield, Dave Hall & Roger Lench 21 Lawrence Symes 13; Des Maull, Tony Cole, Eric Keitch & Barry Sims 27 Pete Hutchings 12; Mike King, Peter Patmore, Ken Parker & David Pugh 14 Rex Corbet 23; Johnathon Kingston, Colin White, John Osborne & Kevin Hamilton 15 Colin Harris 21.

On Friday an Ilminster Mixed team were away at MERE in the Wessex League, due to very heavy rain only 11 ends were possible with Ilminster winning on all four rinks (53-35) Ilminster 12 points Mere 0). Details: Jill Parker, Tony Cole & June Checketts 12 J Fitzgerald 10; Betty Marner, Ken Parker & Roger Lench 10 K Gray 9; Heather Grinter, Dot Whelan & Barry Sims 15 M McCormach 8; Eddie Hadfield, John Mitchell & Maureen Mitchell 16 D Butchers 7.

Ilminster's game at CHARD last weekend resulted in wins on all rinks and by 85 shots to 45. Details: John Mitchell, Christine Davies & Briane Davies 18 M Wakeling 14; Monica Woodland, Eric Keitch & Ian Lightfoot 20 J Bodily12; Heather Grinter, Ken Parker & Barry Sims 20 M Nichols 12; Leo Bonning, Betty Marner & Maureen Mitchell 17 R Vaux 12.

Ilminster Ladies' two rink friendly against SOUTH PETHERTON saw Ilminster win one rink and draw the other. Ilminster Ladies; Sarah Lightfoot, Norma Pugh, Betty Marner & Monica Woodland; Margaret Evans, Dorothy Tabern, Jill Parker & Heather Grinter.

SEVERALLS *with Pru Robbins*
ON Sunday, June 21st we were beaten 51-56 by visitors BRIDPORT in a three-rink friendly. Rink scores: J.Strawbridg, L.McClaren, B.Turner & M.Rawe 19 M.Carlton 19. J.Davies, A.McClaren, A.Brolly & H.Leamon 17 B.Taylor 10. N.Patel, C.Rawe, C.Phinn & D.Brolly 13 M.Smith 27.

On Tuesday, June 23rd we visited near neighbours CREWKERNE for a four rink Wessex Mixed Friendly League match winning by 90-79. Rink Scores: S.Hodder, C.Phinn, P.Loaring & M.Rawe 15 M.Harwood 17. Alec Larcombe, L.McLaren, N.Patel & B.McCallum 29 J.Smith 13. M.Robins, J.Davies, D.Brolly & T.Robins 18 L.Batten 31. C.Pocock, B.Turner, A.Brolly & H.Leamon 28 D.Lush 18.

Finally, on Saturday we were beaten 56-79 away at CHARD in a four rink triples. Rink scores: J.Brasier, N.Patel & M.Rawe 18 C.Small 16. S.Arnell, G.Callaway & D.Brolly 15 M.Wakeling 21. J.Davies, A.Brolly & R.Hodder 11 D.Lawrence 17. N.Austin, C.Phinn & R.Devney 12 M.Nichols 25.

CHARD *with Sandra Sumpter*
ON Tuesday our short mat bowlers defeated MUSBURY 57-21.

The Lawn bowlers have had another busy week. In a friendly at DUNKERSWELL Chard managed a good 78-51 win. A second friendly at home against Severals brought another win this time 79-56.

In the Wessex League we entertained SHERBORNE and managed to reverse the away match result winning on three rinks but only took the match on the last end by 52 shots to 51. This gave Chard 10 points and Sherborne just two.

◆ **WE'VE DONE IT AGAIN:** HONITON BC'S Carol Armitage, Lynda Dommett, Dulcie Broughton and Carol Smith pictured after retaining the 12-team Spears Trophy at Sidmouth last week.

The knockout competition against STREET was played simultaneously two rinks at home and two away.

Chard won 35-25 at home but lost 53-20 away which means that Chard are out.

CREWKERNE SMBC
with Gordon Bodily
ON Friday, June 19th 10 members went to STOKE-SUB-HAMDON to play a mixed friendly, scores; Gwen Saunders, Tricia Harris & Bill Green 9-9. Dave Charnick, Kathy Bonney & Sid Crisp 4-15. Pat Crisp, John Lacey & Julia Davies 2-12. Pat Crisp, John Lacey & Julia Davies 3-14. Gwen Saunders, Tricia Harris & Bill Green 4-16. Sid Crisp, Kathy Bonney & Gordon
Bodily 15-7. Final score Crewkerne 37 Stoke-sub Hamdon 73.

MERRIOTT *with Jean Crisp*
LAST week proved to be a quiet one for Merriott with just two matches being played.

The first was on Thursday, June 18th was a home league match against SHEPTON MALLETT which bought wins on three of the four rinks and an overall 98-75 victory.

Scores: J.Parsons, P.Stow, B.Whitfield & B.Rowsell 31 D.Forsyth 16. R.Self, N.Whitfield, P.White & S.Batkin 20 A.Neale 25. C.Parsons, I.Kendall, P.Melson & M.Allen 28 D.Alway 18. C.Truscott, B.Dibble, T.Jones & E.Rush 19 C.Vaughan 16.

On Sunday, June 21st Merriott travelled to CHARMOUTH for a friendly.

Due to a shortage of players the match was played with four rinks of pairs. Merriott won on all four rinks.

Scores: P.Stow & C.Bryant won 17–25. I.Kendall & P.Melson won 40–12. C.Warnett & A.Williams won 28–12. B.Dibble & P.Williams won 19–18.

CHARDSTOCK
with Gordon Bodily
ON Friday, June 19th our visitors were BUDLEIGH SALTERTON for a mixed friendly, scores; Gill Campbell, Jim Marks & Ken Wakelin 20 D Dixon 9. Derek Eldridge, Eileen Rolph & Sheila Jeffery 20 M Bond 16. Gordon Bodily, Brian Howard & Barbara Sluman 10 P Cooper 23. Mike Rogers, John Rolph & Alfie Day 16 P Hillman 16. Ted Bird, Monica Sturley & Jim Tucker 16 G Roberts 13. Final score Chardstock 83 Budleigh Salterton 77

On Sunday, June 21st our visitors were THE NOMADS a group of bowlers who travel around Devon, Dorset, Cornwall and Somerset playing against clubs to raise Money for charity.

The following day our men's over 60s A team were away to EXONIA C, scores; Peter Compton, Mar Toms & Norman Denslow 16 Syd Taylor 19. John Porter, Alfie Day & Ken Wakelin 25 B Kerswell 16. Final score Chardstock 41 Exonia 35.

On Tuesday, June 23rd our visitors were nine Ladies from YEOVIL BC to play a three-rink friendly, scores; Jeanette Porter, Cynthia Bradford & Sue Dando 19 S Pitman 16. Gill Campbell, Eileen Rolph & Sheila Jeffery 25 G Jones 15. Marjorie Davenport, Doris Emery & Monica Sturley 12 P Boocock 16. Final score Chardstock 56 Yeovil 47.

Finally, on Wednesday, June 24th the men's over 60s A team entertained NORTH TAWTON, scores; Peter Compton, Norman Denslow & Mar Toms 22 M Thwaiter 13. John Porter, Alfie Day & Ken Wakelin 18 G Denham 16. Final score Chardstock 40 North Tawton 29.

AXMINSTER *withe David Harris*
THE club only managed one win in their five mixed friendly matches but witnessed some excellent individual performances, none more so than from 15-year-old James Windsor who played on grass for the first time at Crewkerne and starred in our only winning rink.

First up was a 79-96 defeat at BRIDPORT with a winning rink of Brenda Edwards, John Hill, David Harris, & Brian Clark (26-25) before losing 56-78 at with Margaret Stancliffe, David Harris & Ken Quick managing a 20-9 win.

Next we lost 54-65 at home to TAUNTON VIVARY with a win for Morrison Brown, Barbara Mowatt, & Ann Clayton (14-9) and a 15-15 tie for Margaret Stancliffe, Les Clark, & Brad Hallowes before losing 58-82 at CREWKERNE with an excellent win for Joan Quick, James Windsor, & Ann Clayton (20-16).

Finally we got our long awaited win at home to OTTERY ST MARY (81-69) with wins for Daphne Ryan, Margaret Brown, David Harris & Steven Apsey (27-17), John Packham, Pam Hunter, Les Clark & George Mabon (20-12), and David Sloman, Margaret Stancliffe, Ann Clayton & Bob Sherborne (19-17).

Unfortunately our Over 60's men lost both their Devon League matches – 19-49 at PINCES PARK and 28-40 at home to PHEAR PARK.

MERRIOTT SHORT MAT
with Anne Weeks
MERRIOTT recently hosted a match against MARTOCK.

This gave the home team a chance to play its newest young member, Jack Bradley, aged 14, against a team which regularly fields young players.

Although Merriott struggled for the first half, they were able to secure a 41-37 victory.

Merriott SMBC is keen to encourage younger players anyone interestedgo to. merriottshortmatbowls.wordpress.com

swimming chard & dist

King Henry!

SWIMMERS from Chard & District Club excelled over two consecutive weekends at Millfield Pool, Street, and Hengrove Park, Bristol, gaining the club an outstanding set of 11 personal bests from seven swimmers *writes Mollie Simpson*.

Henry Taswell, aged 14, earned the club's first national time for several years in the 50m back, with a time of 31.41, placing 14th and ensuring an invitation to the ASA National Championships in August. Competing in nine other events ranging from 50m fly to 1500m free, Henry also gained five personal bests and six top 20 Places.

First time regional competitors Simon Davis, Leo Kindred, Millie Downes and Brianna Barrand gained five personal bests between them, having competed in eight events. Xanthe Dyer secured personal bests in 50m, 100m, and 200m breaststroke, as did Joss Copeman in a variety of events, from short to long distance alike.

Coach June Turner said: "I am extremely pleased with the progress made by these swimmers and look forward to more swimmers achieving regional standard next year".

For more information on the club please contact our website at www.chardswimming.org.uk

Tim Hames

THE local football scene was saddened to hear of the sudden death of Chard United Football Club's honorary President and former player and manager Tim Hames.

In his playing days Hames was a lively striker who netted 93 goals for the club since joining in the 1996-97 season.

darts axminster

Results June 23rd
Division 1; PJs Seaton A 2-8 Tons of Bull, Red Lion A 5-5 Axminster Inn, Vault A 6-4 Thorncombe A.
Division 2; Con Club 8-2 PJs C, Red Bulls 1-9 DP's (PJs), Thorncombe B 8-2 Red Necks.

Division One	Pld	Pts
Tons of Bull	8	58
Vault A	8	52
Red Lion A	8	46
Axminster Inn	8	40
PJs Seaton A	8	38
Thorncombe A	8	34
Vault B	7	23
Thorncombe C	7	19

Division Two	Pld	Pts
Con Club	6	37
Thorncombe B	7	35
PJs B	4	33
Double Pen (PJs)	4	32
PJs C	5	25
Lamb Shanks	6	25
Red Necks	5	14
Red Bulls	5	9

Missing Results
Division 2
05/05 Double Penetration (PJs) v Red Bulls, 12/05 Double Penetration (PJs) vs PJs C , 12/05 Red Bulls v Lamb Shanks, 19/05 Red Necks v Con Club, 26/05 Double Penetration (PJs) v Thorncombe B, 26/05 PJs B vs Con Club, 26/05 Red Bulls v Red Necks, 02/06 PJs C v PJs B , 09/06 Double Penetration (PJs) v PJs B, PJs C v Red Necks.

darts nags head singles

Current table	Pld	Pts
Graham Knight	15	24
Mark Fisher	13	23
Ray Powell	14	22
Terry Prowse	14	21
Ryan Cross	12	20
Pete Tazwell	15	18
Tony Young	14	17
Dan Shakespeare	14	14
Stuart Alner	11	14
Merv Wackley	12	14
Mark Barnett	15	12
Rob Millward	14	12
Nathan Goldstone	13	9
Peri Yarrow	11	9
Tom Bond	13	7
Martin Herbert	14	7
Andrew Reid	14	6
Mark Bradley	13	4
Lisa Prowse	13	1

skittles axminster

Game 7; Axe Inn B 322 (Phil Banner 68) Red Lion A 331 (Doug Thompson 64); Red Lion B 379 (Alan Jones 61) Axe Inn A 385 (Andrew Beer 79); Cloakham 315 (John Crabbe 59) Con Club 313 (Garry Smith 58); New Inn 320 (Dean Hodder 62) Lamb A 341 (Nigel Ives, Neil Jones, Darryl Jones 63).

Table	Pld	Pts
Axe Inn B	7	10
Axe Inn A	7	10
Lamb A	7	10
Cloakham	7	8
Red Lion A	7	6
Red Lion B	7	4
Con Club	7	4
New Inn	7	4

cribbage news

AXMINSTER

Results (Week 9); Old Inn Kilmington 1 Lamb Swans 3, Cloakham Lawns 2 Axminster Con Club 2.
Beer League; Old Inn Kilmington 2 Lamb Swans 4, Cloakham Lawns 3 Axminster Con Club 3.
Fixtures (June 29th); Axminster Con Club v Beer Club, New Inn Kilmington v Lamb Swans.

	Pld	Pts
Lamb Swans	7	20
Cloakham Lawns	6	14
Ax Con Club	6	12
New Inn Kilm	6	12
Beer Club	6	9
Old Inn Kilm	7	9

Beer League	Pld	Pts
Ax Con Club	6	22
Lamb Swans	7	22
Beer Club	6	20
Old Inn Kilm	7	19
New Inn Kilm	6	18
Cloakham Lawns	6	13

HONITON

THE League's annual general meeting is scheduled for Monday, July 20th at Honiton Working Men's Club.

petanque honiton

All welcome

HONITON petanque club is holding an open day from 2pm to 5pm on Sunday, July 12th. when everyone can come and get free instruction from experienced players and try the game.

Petanque, or boules as it is often called, is growing rapidly in the UK and Honiton Petanque Club, which shares the Honiton Football and Cricket ground at Mountbatten Park in Ottery Moor Lane, opened this Spring and is already attracting a host of new members.

Club spokesman Chris Bigmore said: "The open day is a chance for people to come and try the game that is so popular in France, and we are not making a charge to attend. "Thanks to the support of Honiton Town Council, East Devon Council, Mountbatten Park, Honiton Sports and AG Signs we have all the equipment we need to loan to players.

"We play on specially prepared terrains in the UK and the new one at Mountbatten Park is an excellent new facility.

"We are now looking for new members who may be interested in joining a Devon League team in 2016, taking part in club competitions and challenge matches."

You will have a chance to learn the basics – how to throw the ball accurately, the different types of shot and an idea of the tactics that are so important to understand.

"There is so much more to petanque than whose ball is closest to the jack. It is a game of strategy and a bit of luck. The Club would like to attract players of all ages as it is not just a game for older people."

The Club meets on Sunday mornings at 10.30am and Wednesday evenings at 7pm. These sessions last about two hours.

Annual membership is £20 which includes membership of the Mountbatten Social Club and playing fees. The first four sessions are free and under 18s get free membership, loan of boules is also free.

All Club sessions are open to new players. To find out more call Chris on 07815 710810, visit http://petanquehoniton.btck.co.ukor email honitonpetanque@outlook.com.

◆ **GREAT FUN:** Petanque is a skilful game for all ages

football chard town

Friendlies schedule

CHARD Town Football Club have confirmed the following pre-season friendlies

1st team
Tuesday, July 14th – Gillingham Town (H) 7.30pm ko.
Saturday, July18th – Bridport Town (A) 2.30pm ko.
Saturday, July 25th – Street (H) 3pm ko.
Wednesday, July 29th – S.Cheriton (H) 7:30pm ko.

Reserves
Saturday, July 18th – Bridport Town (A) 4.30pm ko.
Thursday, July 23rd – Newton Abbott (H) 7.30pm ko.
Tuesday, August 11th – Upottery (H) 7.30pm ko.

netball honiton league

All to play for at the top of pool B

Pool B
SIDMOUTH Toucans Chicks held onto their unbeaten run and top spot with a victory over Howden Hawks who could not make up their deficit.

Chicks are now in a three-way battle for top spot.

With Flora Hastie playing well, they led from the start and, despite good play from Paige Faye for Howden, ran out winners 68-53.

With a game in hand Flamingos, also unbeaten, are the biggest threat to the top spot for Chicks. They proved too strong for JD Tyres who did just enough to earn a point from the game. With Lisa Pemberton in good form Flamingos had gained the lead by half way and although Tia Munt worked hard for JD they could not stop Flamingos who ran out winners by 50-26.

Blackdown Ladies are also in contention for a top two finish thanks to their win over close rivals for that place, Ford & Pentecost Panthers.

Panthers worked hard to overcome their starting deficit but the ladies, for whom Nicki Perry had another fine game, resisted the Panthers onslaught led by Isla quick to win by 49-43.

The final game of the evening saw Pixies up against Hi Q. Pixies led until half way but then Hi Q overcame their resistance to win by 49-34 thanks to good play from Lizi Bennett. Katherine Shahytah was the pick of the Pixies.

Table	Pld	GD	Pts
Sidmth Touc Chick	5	99	14
Flamingos	4	19	11
Blackdown Ladies	5	5	11
Ford & P Panthers	4	47	10
Howden Hawks	4	7	7
Hi Q	4	-23	7
JD Tyres	5	-88	5
Pixies	5	-66	1*

(= points deducted)*

running round up

Highland heroics! Hansford home first

CHARD ROAD RUNNERS
with Paul Masters
CRR's were in action at the local 'TIN TIN TEN' a great off-road race from Tintinhall.

Martin Holly pushed hard to the line for an incredible 19th out of 132, following in his wake was Richard Cave who returned from injury to finish 33/132.

Colin Boarder in his first Tin Tin Ten set good pace to keep ahead of Sarah Atkins and Gavin Wyatt with a storming run to the line. The next CRR battle, with seconds between them, was between Helen Baxter and Matt Baker – the latter securing a PB just behind Helen.

Gary Wheaton was next crossing the line with Mel Boarder and Caroline Dismore just behind,

Lindsay Quinlan and Chan Chant rounded off an excellent CRR performance.

Next up nine runners headed over to Sydling St Nicholas for the WSR GIANTS HEAD MARATHON.

Setting the pace for CRR's Paul Masters followed by Anna Drew returning from injury with a fine result, followed closely by Gavin Wyatt in his second race of the week.

◆ **STARTER'S ORDERS:** Chard Road Runners pictured at the 'Tin Tin Ten'. Line-up, back (from left); Rod McLean, Addie Douglas, Andy Mear, Paul Fraser, Gavin Wyatt, Paul Masters. Front Anna Drew, Bernie Genge, Nina Wagstaff.

Crossing the line together next were Nina Wagstaff and Bernie Genge before Addie Douglass and Andy Mear sprinted across the line together. Paul Fraser completed the CRR's line-up.

HONITON RUNNING CLUB
with Judy Davey
HONITON Running Club members took part in the OVER THE HILL AND FARWAY 10K organised by Farway Primary School on 21st June.

The figure of eight loop includes a little climb up Warren Hill which has a total climb of 432 feet. This is completed within the first 3k of the race and the first male and female to the top are awarded a very well deserved prize for King and Queen of the Hill.

King of the Hill was awarded to the race winner a very fast young runner with a great running future ahead of him; Jake Smith in 37 minutes six seconds.

The Queen of the hill was a close tussle between Honiton's Suzanne Spiller and Florence Swan who were neck and neck for most of the hill - eventually experience prevailed over youth and Suzanne crested the hill first.

Once at the top and on flatter ground Flo passed Suzanne and she slowly pulled away and was first female in a fantastic time of 45:41.

Eighteen Honiton runners took part in the race. Ben Stone, despite a chest infection, was first back for Honiton and 4th overall in 43:00.

Flo was next home for Honiton finishing in 8th with Suzanne not far behind, finishing 24 seconds later in 9th place.

Hadleigh Davies finished in a respectable 47:09 despite aggravating his calf injury in the process. Richard Harris whipped up the hill and eventually finished 10th in 47:23.

Vernon Gillard was 13th in 49:35, Bruce Strawbridge followed in 14th with a time of 50:04.

Bernice Bastin completed the Honiton group finishing in 35th in 64:12. There were 40 runners.

The Honiton young guns we also out in force to run the fun run and the junior race.

Jasmine Stone was the first female on the junior race and finished in 17:40.

Honiton Running Club's own BLACKDOWN BEAUTY took place last Saturday in perfect weather conditions.

The main routes were either 18 miles or 10 miles although there were other options.

Thanks to everyone who helped in any way but especially Jim Hill and family for giving up part of the farm for the day by providing the ideal base for the run including a barn for the post race barbecue. All money raised goes to Macmillan Cancer Support.

Keep an eye on the website www.honitonrc.com for the winter version - The Blackdown Beast due to be held in January.

AXE VALLEY RUNNERS
with Dave Mutter
GRAHAM Newton won the men's over 60 prize, finishing in 12th overall, taking 47:05 in the recent CARY CANTER 10K multi terrain race. The race was won by Kieran Young from Wells City Harriers in 41:22.

AVR's competed well in the FARWAY 10K and the slightly shorter races for youngsters known collectively as 'OVER THE HILL AND FARWAY'.

The 10k course starts with a very challenging hill and invites runners to compete for 'King and Queen of the Hill as well as for the usual first male and female finishers.

AVR results (10K); Florence Swan was the first lady home in 45:41, Eleanor Wood 3rd lady 47:22; Carol Austin 4th lady, 51:34; Angela Kerr 9th lady, 55:19 and Samantha Miller 10th lady, 56:48.

Jake Smith ran superbly to be the first man home and 'King of the Hill' in a magnificent 37:06.

Joshua Hobson was 5th, 43:45; Rupert Pady 7th, 45:14; Lawrence Power 8th, 47:00; Phil Bayliss 12th, 48:35; Robin Britton 16th, 54:23; Martin Kerr 22nd, 68:31 and Robert Kerr 23rd, 69:11. AVR member Rick Wood was race referee.

Many congratulations to AVR youngsters Mia Bartlett, Holly Eyre and Poppy Tooze who came 2nd, 3rd and 4th respectively in the intermediate race, and to Caitlin Tooze who came 6th in the junior race.

Over the mid-summer weekend Clare Hansford travelled to northern Scotland to take part in the HIGHLAND CROSS, a 50-mile coast-to-coast duathlon (20 mile run, 30 bike) from Kintail on the west to Beauly on the east.

A stream of buses transported competitors to Loch Morvich on the west coast where typical Scottish weather of drizzle and midges awaited.

The first few miles over rough track allowed competitors to settle in before climbing the 1000ft pass behind the Five Sisters of Kintail – a single file scrabble to the waterfalls of Beinn Fhada with an occasional sheer drop to the right and warnings of 'Injury Risk'. This was followed by several miles of rough, undulating hill track through peaty bogs and frequent water crossings.

The scenery was stunning, but the nature of the terrain made it too risky to sight-see, especially as energy levels dipped.

The transition point was a welcome sight, the run had taken 2:55:00, and Clare was currently 6th lady. Then it was straight out on the unfamiliar bike all on-road.

Clare was delighted to finish 71st position, 3rd Lady and 1st over 45 Lady in 4:20:00.

On Sunday Luke Reed took on the UK HALF IRONMAN 70.3 at Wimbleball Lake. Luke had a good 1.2mile swim in the lake, completing in 30.40.

Exiting the Water it was clear that the heavens had opened and they were in for a rough time on the Bike. With 5000ft of climb the 56-mile course is hard enough on its own without driving rain, and. Luke eventually finished in 3.21.43. On to the three-lap run and Luke put in a good run finishing in 1.41.59.

This gave an overall time of 5.41.19 and 181st out of 1500 finishers.

Kirsty Bate was the first AVR home in the Torbay Half Marathon finishing 318th in 1:43:01.

Angela Kerr had a fine race finishing 2nd lady over 55, 673rd overall in 1:56:11 with husband Martin in 1,286th spot taking 2:22:53.

◆ **TRICKY TERRAIN:** Clare Hansford tackles the Highland Cross duathlon.

golf round-up

Allan and Glynda top again

HONITON *with Liz Rogers*
Mixed Section
THIS week brought the annual Mixed Invitation Competition organised by Max Pipe.

A number of members from clubs in the area were invited to enjoy a social mixed day of golf.

The winners of the competition with 46 points was home member Allan Seager playing with his guest Glynda Board from Axe Cliff who retained the Gordon Longhurst Plate.

In second place was Club Captain Stewart Slater with his guest Jaques Wales from Looe with 43 points.

Also on 43 (but beaten on countback) were Ron Graham and his guest Penny Weston from Looe.

There were no two's recorded and so a card draw came into play.

Nearest the pin for Ladies was won by Gina Redman from The Warren and for the Men it was Honiton member, Bill Eaton.

◆ **WELL DONE:** Club Captain Stewart Slater with Glynda Board of Axe Cliff and Allan Seager who won the Mixed Invitation

Ladies Section
The format this week was two ball better ball - but on the 6th, 12th and 18th, both scores would count.

On another hot, sunny day, Anne Davies & Liz Rogers came in first with 48 points.

The next three places were tied on 46 and had to be settled on countback with Diana Gee & Linda Northover in second place, Jane Watts & Janet Hughes third and Olwen Eaton & Sharon Dacre in fourth.

In the 10-hole competition, Daphne Ayland & Joy Kerr came in first with 19 points.

Seniors Section
SIXTY two seniors competed for the Ron Blatchford trophy in a Stableford format.

The winner was Tony Williams who was top of Division One with 37 points, beating Tom Tunnicliffe on count back.

Also in Division One, Jim Wallis and Ted Chandler had 35 points followed by Alan Pollock and John Vessey on 33.

Tom Tunnicliffe was top of Division Two and John Chew was runner-up on 35.

The last prizes were taken by Brian Morrison, Peter Blake and George Smith on 34.

climax
✓ Windows ✓ Doors ✓ Conservatories
✓ Roofline ✓ Continuous Guttering
✓ Sarnafil Flat Roofs
Phone 01297 35053
www.climaxwindows.co.uk

Pulman's View

SPORT

CONTACT OUR SPORTSDESK

email howard@pemedia.co.uk or call Howard Larcombe on 01297 446152

ROSE MOTORS
YOUR NEXT CAR COMES WITH 12 MONTHS WARRANTY
(under 10 years or 100k miles)
TURN TO PAGE 59 TO SEE OUR STOCKLIST
Phone: 01297 444477 | Web: www.rose-motors.co.uk

◆ **GOOD EFFORT:** Axe Cliff Golf Club reinstated the Midsummer Madness competition last week when a full field of members braved a 4am alarm call for a 5am shotgun start. The competition involved teams of three in a 'Texas Scramble' where the best drive was chosen on each hole and then each player in the team took turns at hitting their ball from where the best shot lay – continuing that format until holing out. The winning team of Mike Cottam, Lewis Cottam and Johnny Potter who carded a score of 56.4 were presented with their prizes by club official Alan Kenworthy (left), and vice-captain Simon Sweeting (right).

Former test star at Cloakham

AFTER 20 years of successful tours overseas, this summer the Barmy Army, the England Cricket team's supporters club, are undertaking their first ever charity tour of England & Wales.

The aim of raising £100,000 for the Lord's Taverners, the Tour, known as BAT2015, is running from June until September and consists of eighteen cricket and eighteen golf days across each of the 18 first class cricket counties.

On Wednesday the tour caledl into Cloakham Lawns the home of Axminster CC where a T20 game was played out between an Axminster CC XI and a Barmy Army/Lord's Taverners XI that included former Somerset & England test bowler Andy Caddick.

There was plenty of off-field entertainment including a raffle, and a Q+As with Caddick.

The Lord's Taverners is the UK's leading youth cricket and disability sports charity dedicated to giving young people a sporting chance.

They also run cricket programmes for young people in disadvantaged communities and for those with disabilities across the UK.

◆ **HAPPY TO HELP:** Former England test bowler Andy Caddick (back row, third from left) was among the ranks of the Barmy Army/Lords Taverners XI which defeated an Axminster CC XI in a charity T20 match at Cloakham Lawns on Wednesday evening. *Photo by ANDERS LARSSON*

AX CC organiser Peter Kiy said: "The evening went very well, the lord and lady Taverners raised approx £1,000. Thanks go to all those who came down for the evening. There was a packed room for the Q&A with Andy Caddick after the game and we then rounded off the evening with an auction of signed cricket memorabilia.

"The Barmy Army made 187, we replied with 138, but the highlight of the game was Sam Farrow hitting four consecutive fours off Andy Caddick!"

Low Maintenance PVCu
Roofline Products
The Area's Largest PVCu Store
13500sq.ft Factory Showroom
Premium Brands
Factory Direct
Trade Prices
Established 1989
Fascia Boards From £2/m
LOWEST TRADE prices on PVCu guttering & pipes square, round, OG and deepflow from stock
HUGE RANGE AVAILABLE FROM STOCK
in white, rosewood, golden oak, black and grey
Cover 'cappit' boards
Nubuild 'mega' boards
Flat soffit boards
Vented soffit boards
T&G effect soffit boards
External claddings
Adhesives & fixings
Quadrants & trims
Box end boards
Short pieces
Wide range of sizes
Corners & joiners
FloPlast
deeplas
PLASTIVAN
MASSIVE STOCKS we are one of the largest stockists in the south west
DELIVERY SERVICE available
INSTANT no obligation quotes instore or by telephone
EXPERT STAFF on hand for advise
AMPLE FREE parking 2mins from M5 J30
RELIABLE and efficient from quote to collection
POLYCARBONATE
ROOFING & GLAZING BARS
Clear, Opal, Bronze and Heatguard sheets all on display
Available From Stock. Low TRADE Prices
GLAZING BARS FROM £12.00
POLYCARB. SHEETS FROM £6.00
EAVES/WALL PLATES FROM £48.00
POLYCARB. FIXINGS £4 PER BAG
WE SUPPLY 10/16/25/35/70mm POLYCARB. ROOFS AND A FULL RANGE OF GLASS ROOFS TO ANY SIZE /SHAPE
www.exeterwindowstore.co.uk
10-11 Apple Lane, Sidmouth Road, Exeter, EX2 5GL
Fax: 01392 444660
Windows - Doors - Conservatories - Fascias - Polycarbonate - Claddings - Bi-folds - Etc
01392 444335
Opening Hours
Mon-Fri ... 8.00-5.00
Saturday ... 8.00-12.30
Exeter Window Store
TRADE & DIY WAREHOUSE

Published by Devon, Dorset & Somerset Series of Newspapers Limited, Unit 3, St Michael's Business Centre, Church Street, Lyme Regis, Dorset DT7 3DB. Telephone: 01297 446057. Fax: 01297 444981. E-mail: pemedia@pemedia.co.uk
Printed by Newsquest, Fleet House, Hampshire Road, Weymouth, Dorset DT4 9XD